

	1	2	3	4	5	6	7	8	
A									A
B									B
C									C
D									D
E									E
F									F

DATE	CHANGE NO.	REV

	EE	DATE	POWER	DATE
DRAWER				
DESIGN				
CHECK				
RESPONSIBLE				
SIZE = 3		VER :		
FILE NAME : XXXX-XXXXXX-XX				
P/N	XXXXXXXXXXXX			

INVENTEC			
TITLE TETON			
SIZE A3	CODE CS	DOC. NUMBER Model No	REV X01
SHEET 1		OF 56	

# TABLE OF CONTENTS

PAGE
MAINBOARD
1.COVER PAGE
2.INDEX
3.BLOCK DIAGRAM
4.POWER SEQUENCE BLOCK
5-12.SYSTEM POWER
13.CLOCK GENERATOR
14-17.CPU Merom
18.FAN & THERMAL CONTROLLER
19-25.N/B Crestline
26.DDR2 DIMM0
27.DDR2 DIMM1
28.DDR DAMPING
29.MXM CONN
30.CRT CONN
31.HDMI & DP CONN
32.LCD CONN
33-37.S/B ICH8M
38.LAN CONTROLLER
39.RJ45 CONN
40.MINI CARD

PAGE
41.SATA HDD&ODD
42.USB CONN
43.BLUE TOOTH & MDC CONN
44.KBC
45.AUDIO CODEC
46.AUDIO JACK
47.AUDIO AMP
48.AUDIO AMP & SPK CONN
49.SCREW
50.MB TO OTHER B CONN
51.USB BOARD
52.POWER BUTTON BOARD
53.TP BUTTON BOARD
54.LED1 BOARD
55.LED2 BOARD
56.E KEY BOARD

PAGE
I/O BOARD
1.EXPRESS CARD CONN
2.CARD READER CONTROLLER
HOTKEY BOARD
1.HOTKEY BOARD

**INVENTEC**

TITLE  
**TETON**

SIZE <b>A3</b>	CODE <b>CS</b>	DOC. NUMBER <i>Model No</i>	REV <b>X01</b>
SHEET <b>2</b>		OF <b>56</b>	

CHANGE by **RD-EE3** 29-Oct-2007

8

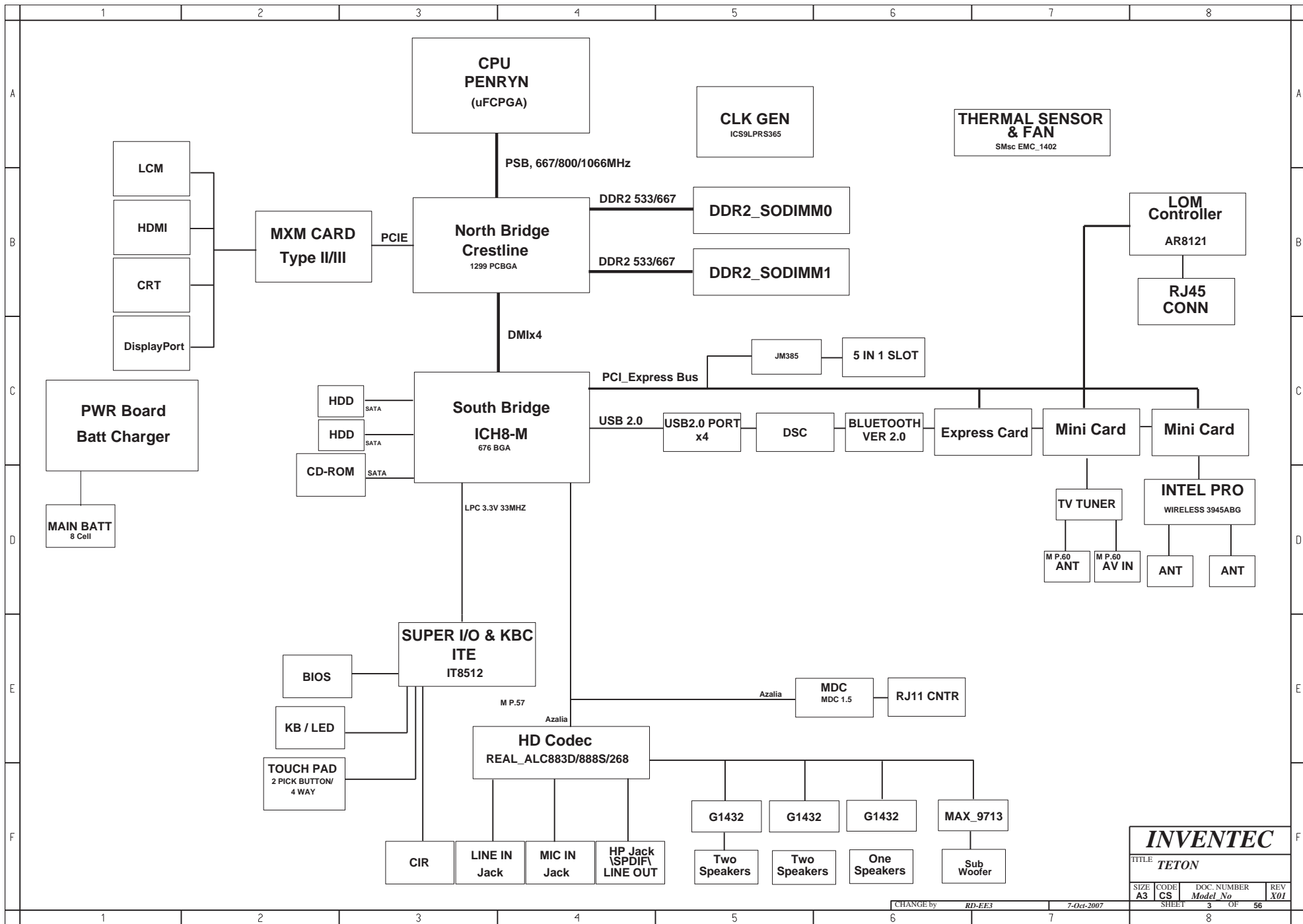

INVENTEC			
TITLE TETON			
SIZE A3	CODE CS	DOC. NUMBER Model No	REV X01
CHANGE by RD-EE3		7-Oct-2007	
SHEET 1		OF 56	
3		8	



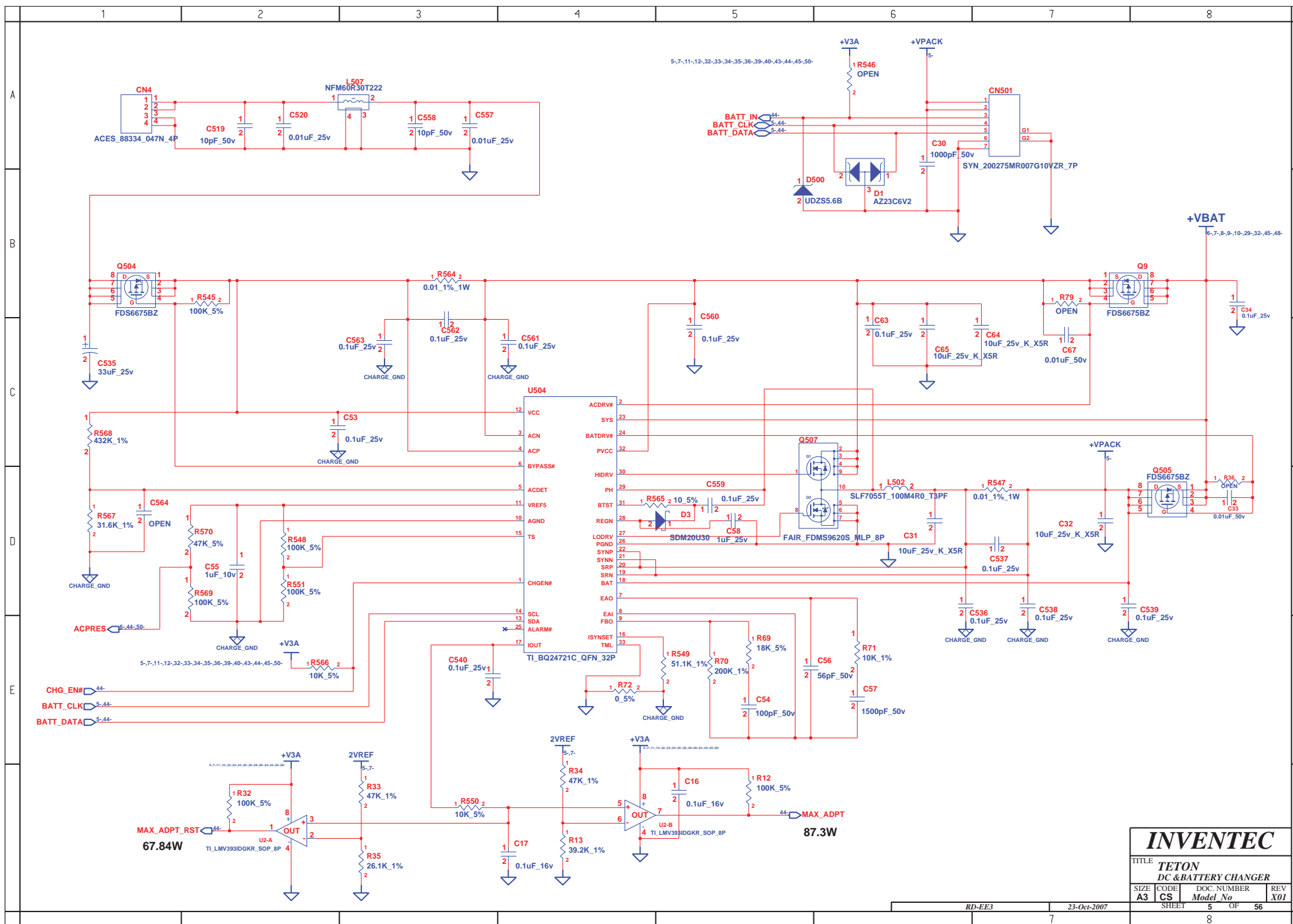

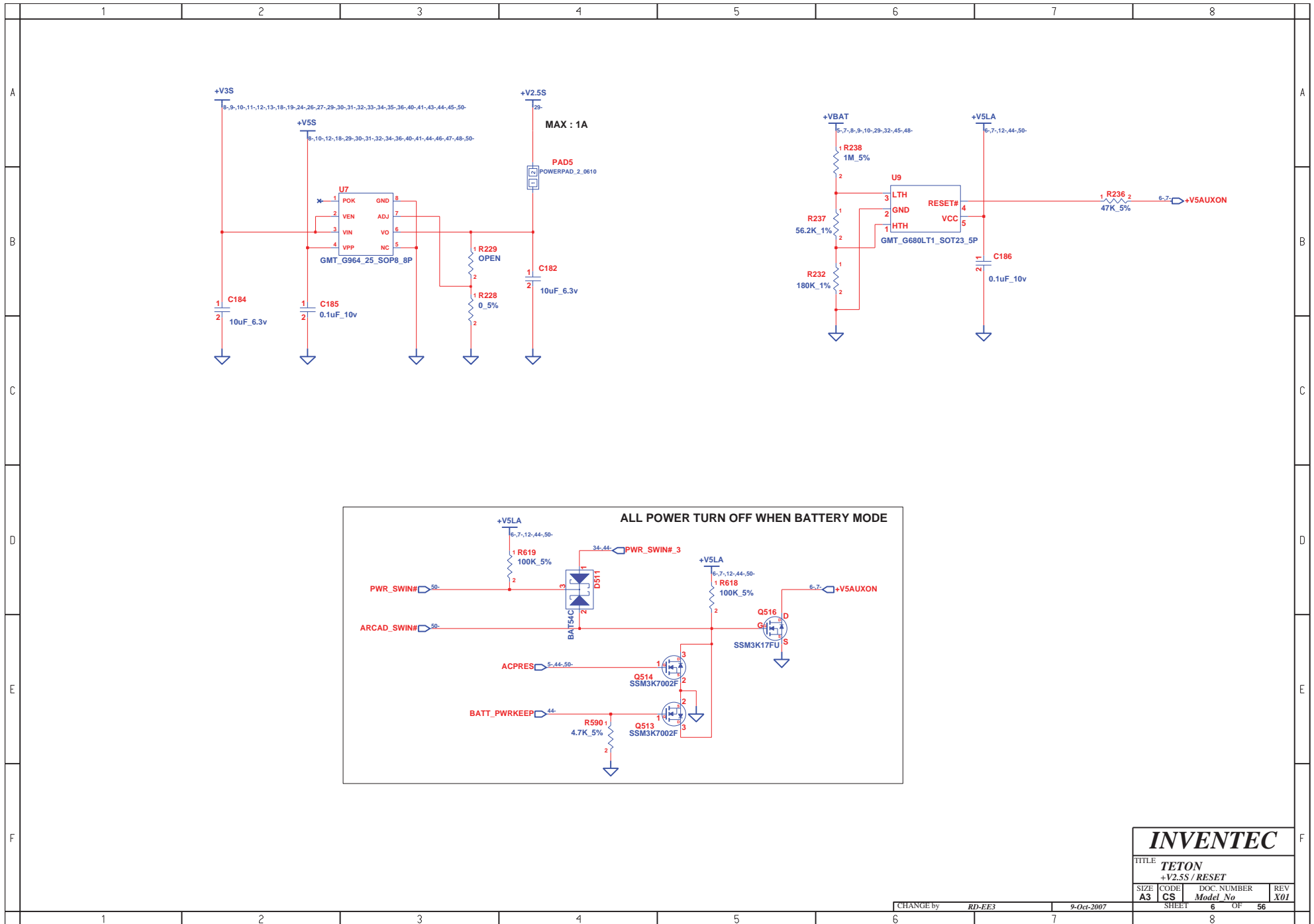

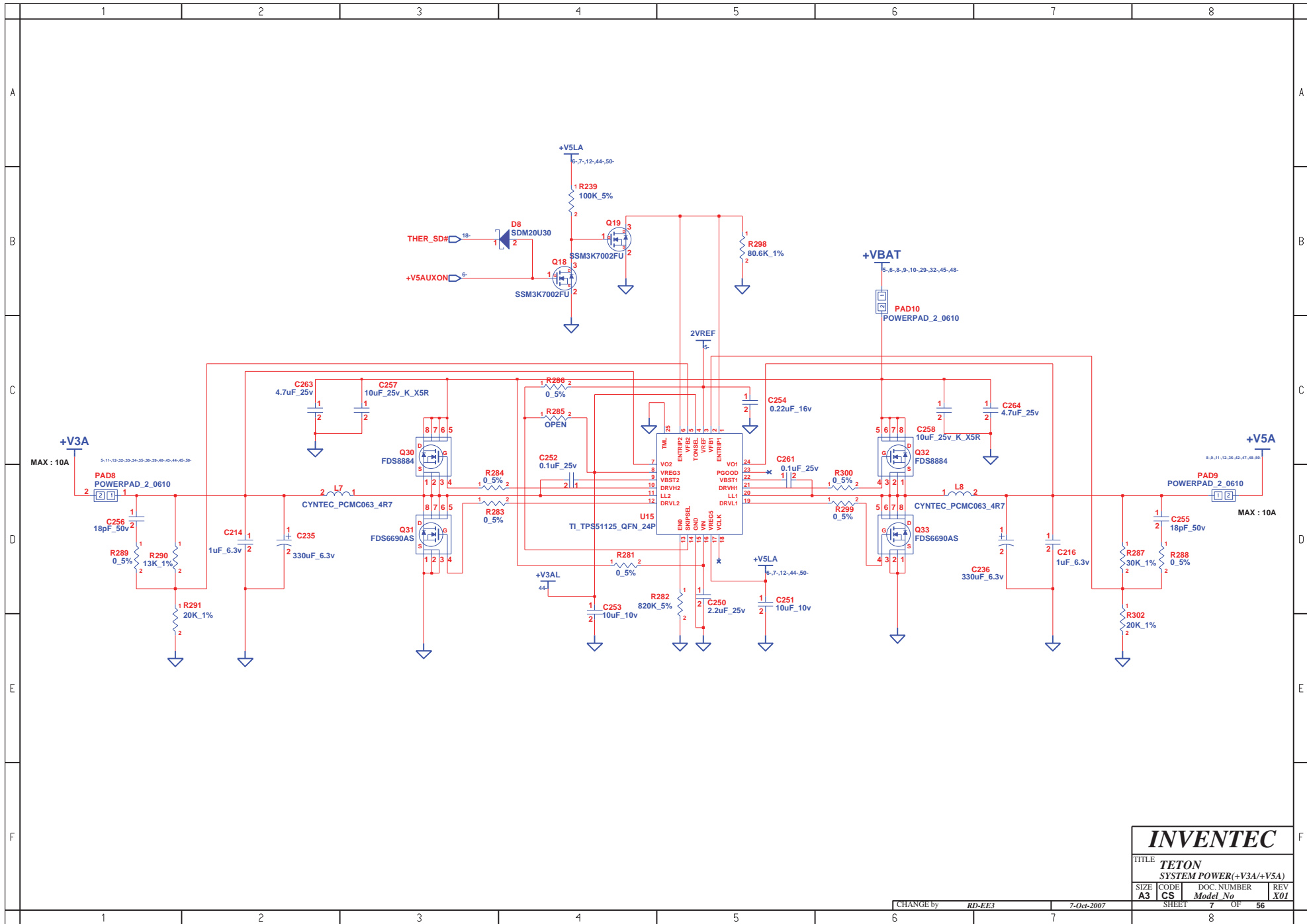

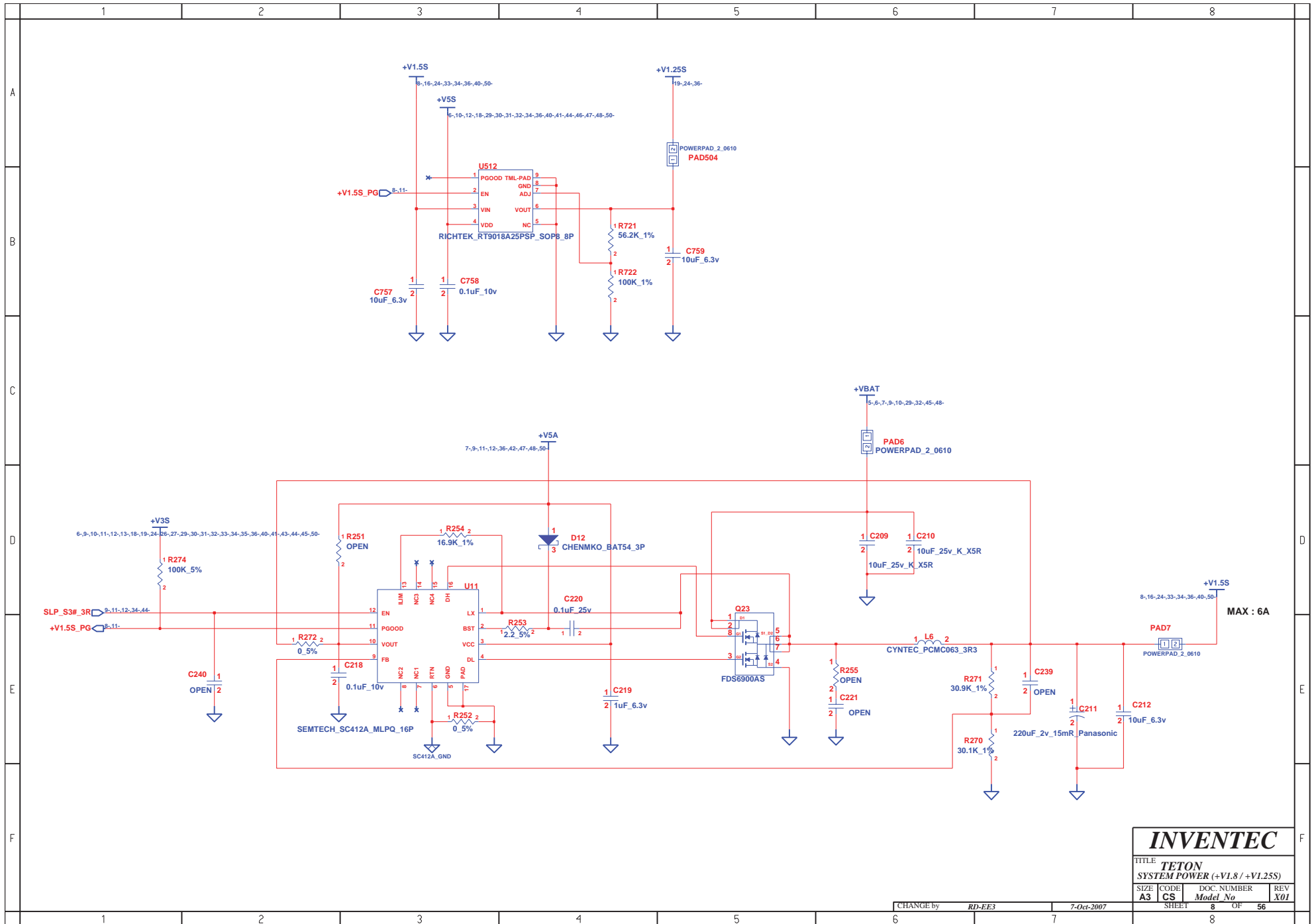

**INVENTEC**

TITLE			
TETON			
SYSTEM POWER (+V1.8 / +V1.25S)			
SIZE	CODE	DOC. NUMBER	REV
A3	CS	Model No	X01

CHANGE by RD-EE3 7-Oct-2007

SHEET 8 OF 56



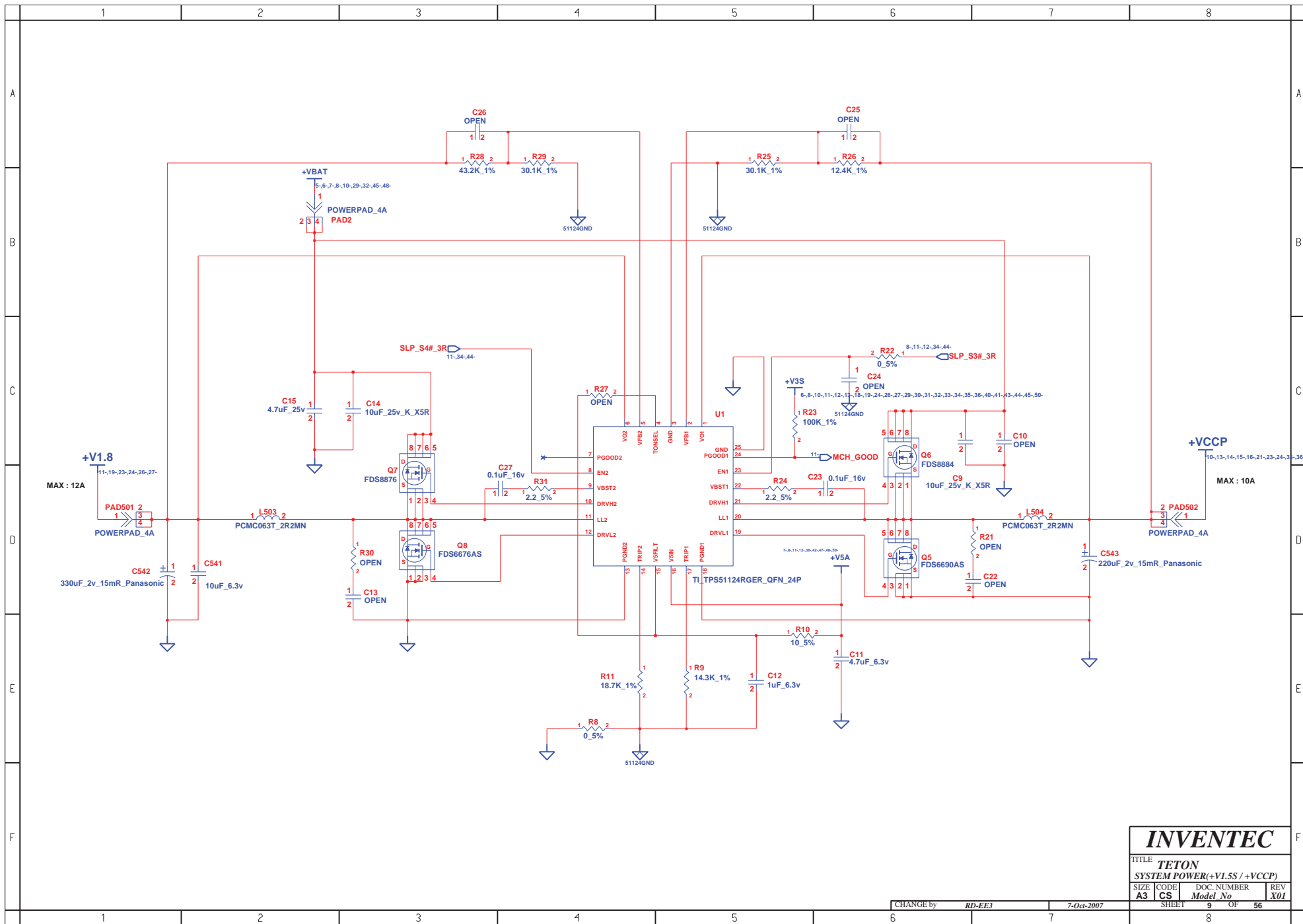

# INVENTEC

TITLE			
TETON			
SYSTEM POWER(+V1.5S / +VCCP)			
SIZE	CODE	DOC. NUMBER	REV
A3	CS	Model No	X01

CHANGE by RD-EE3 7-Oct-2007

SHEET 9 OF 56

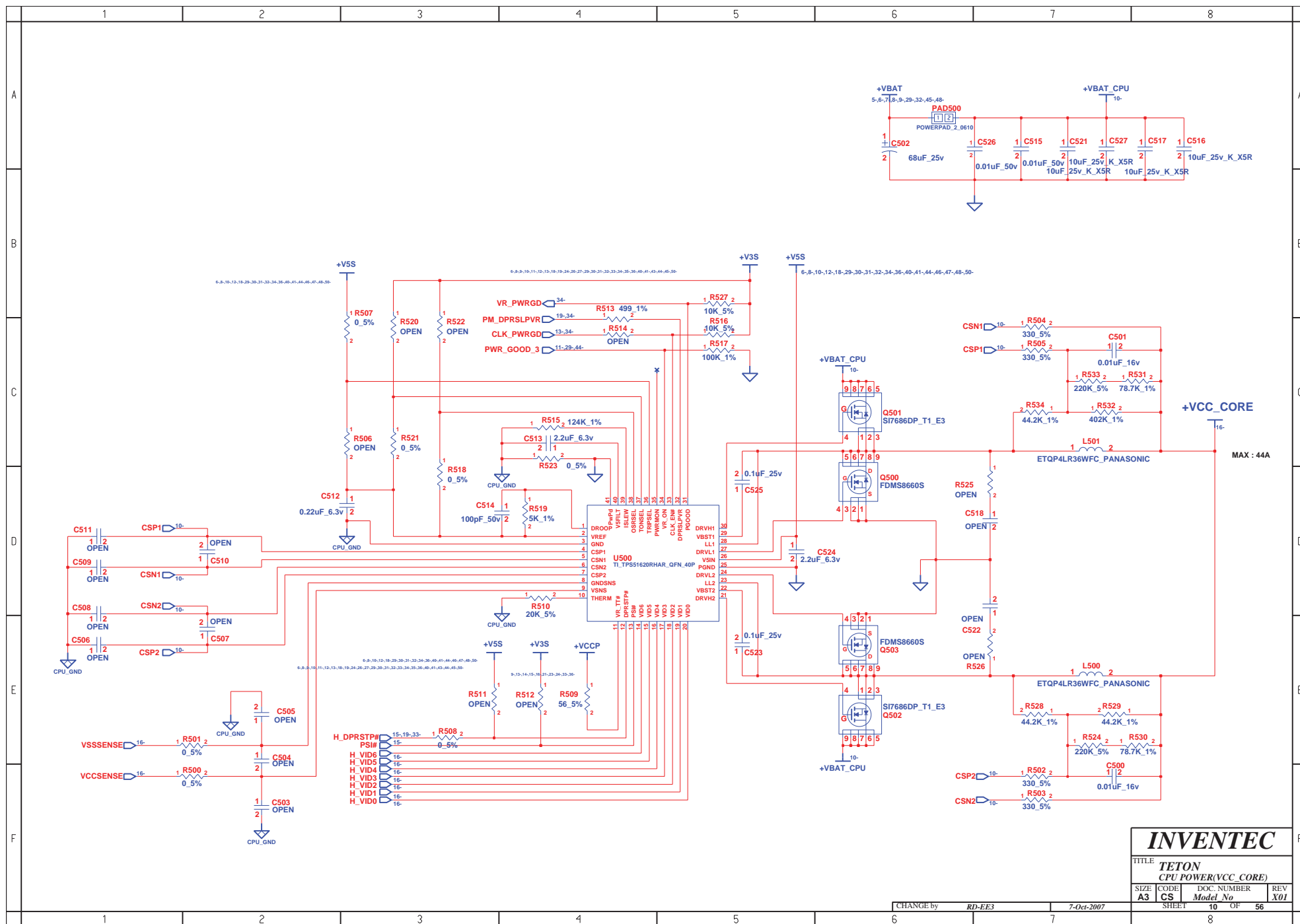

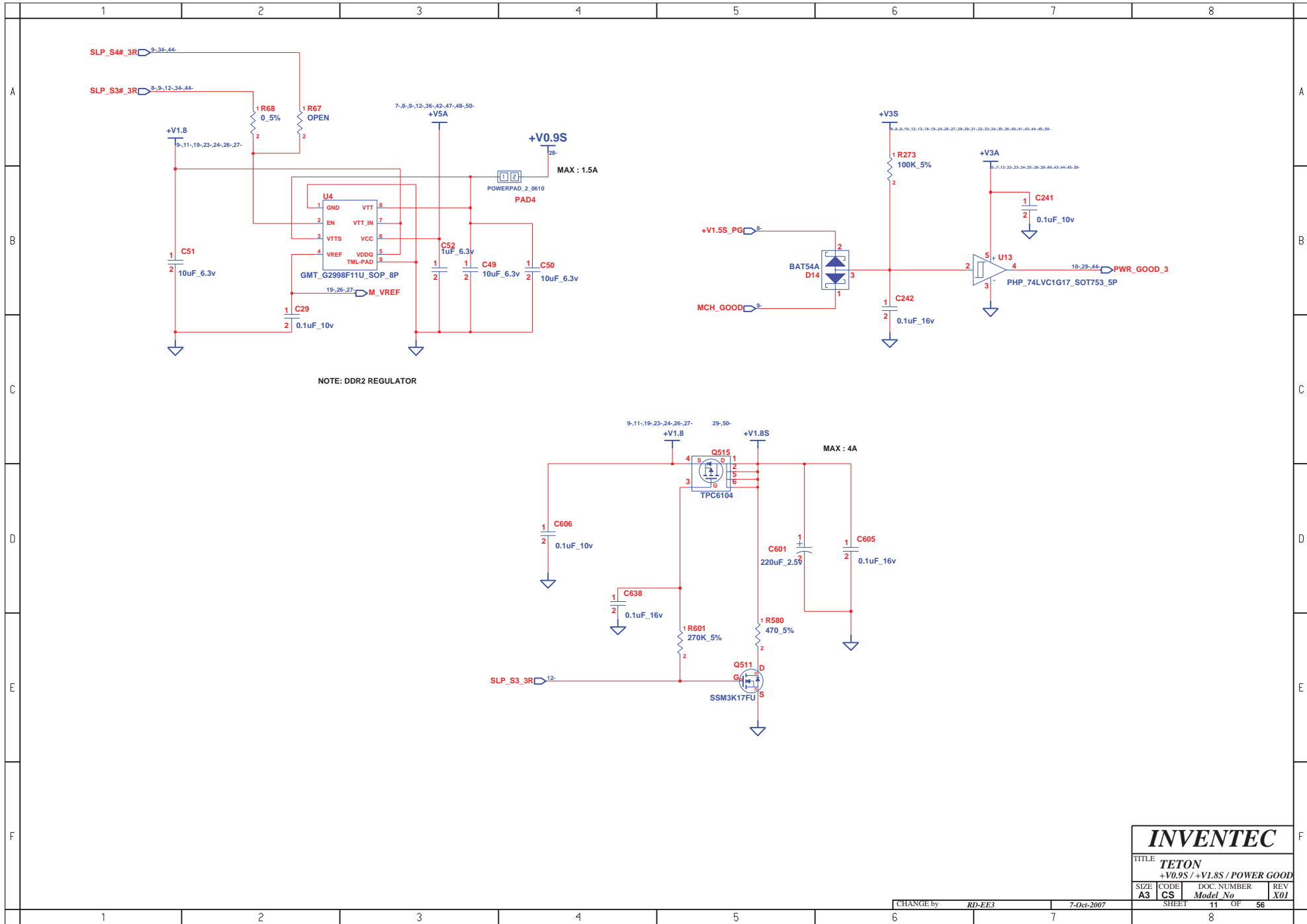

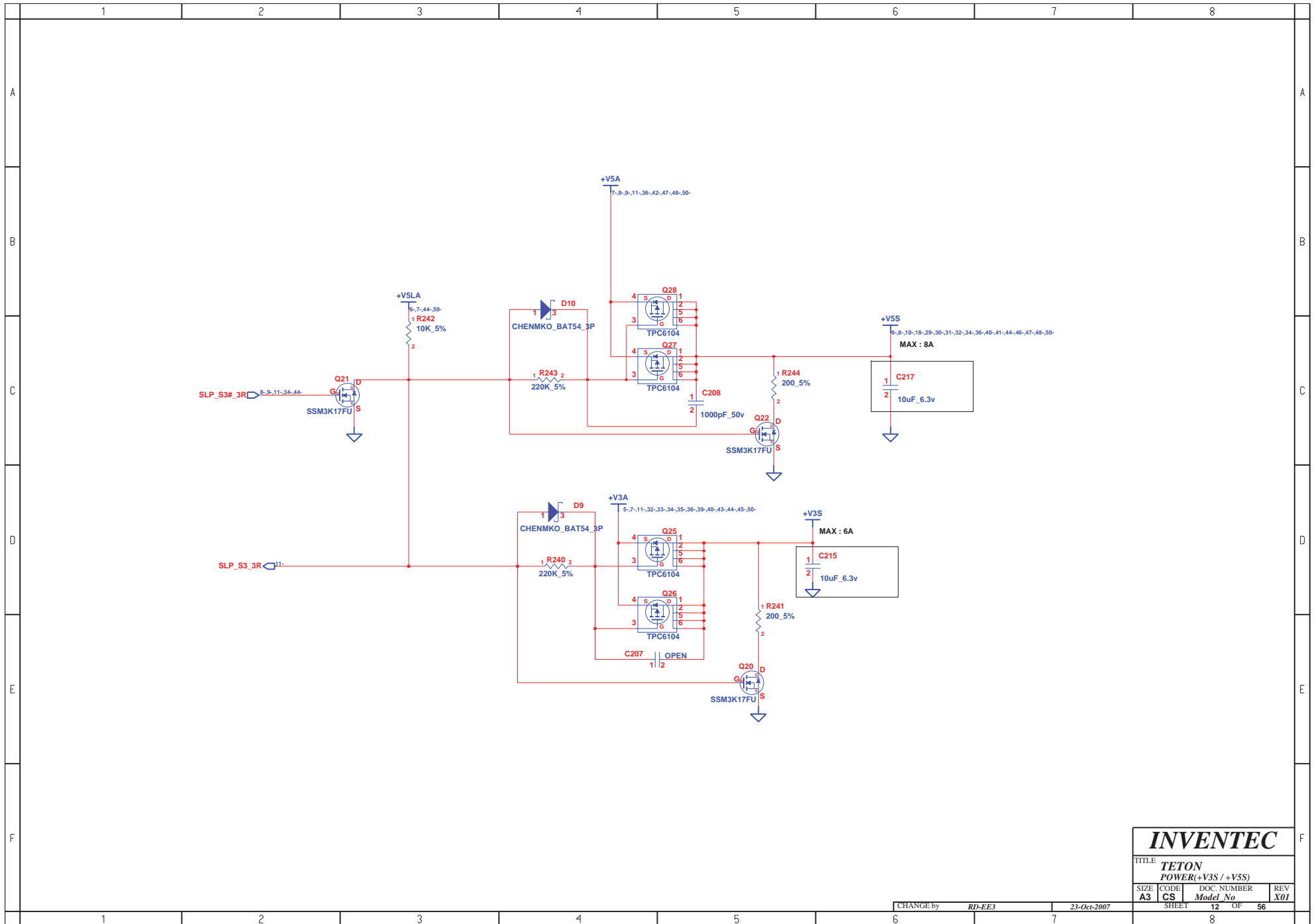

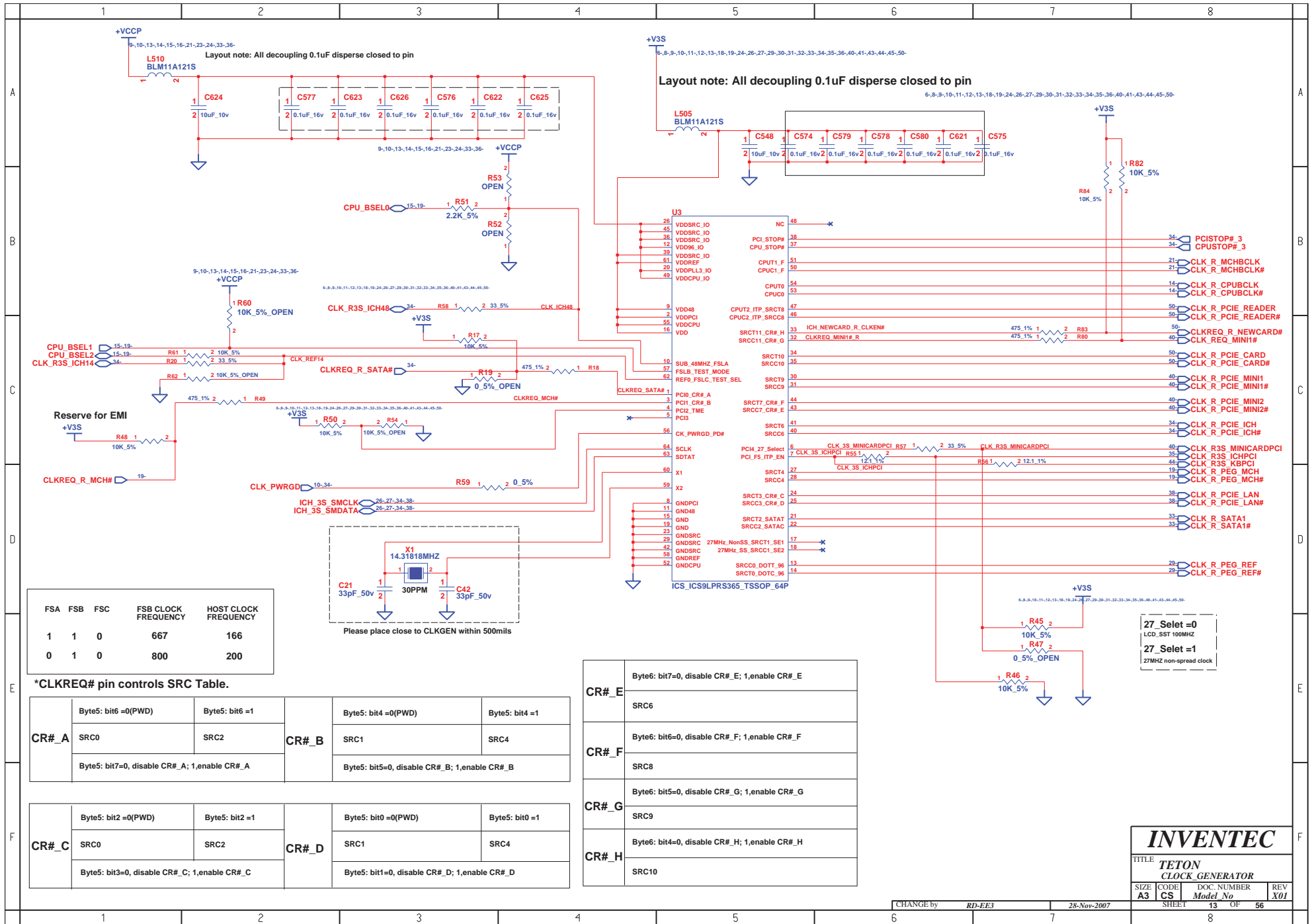



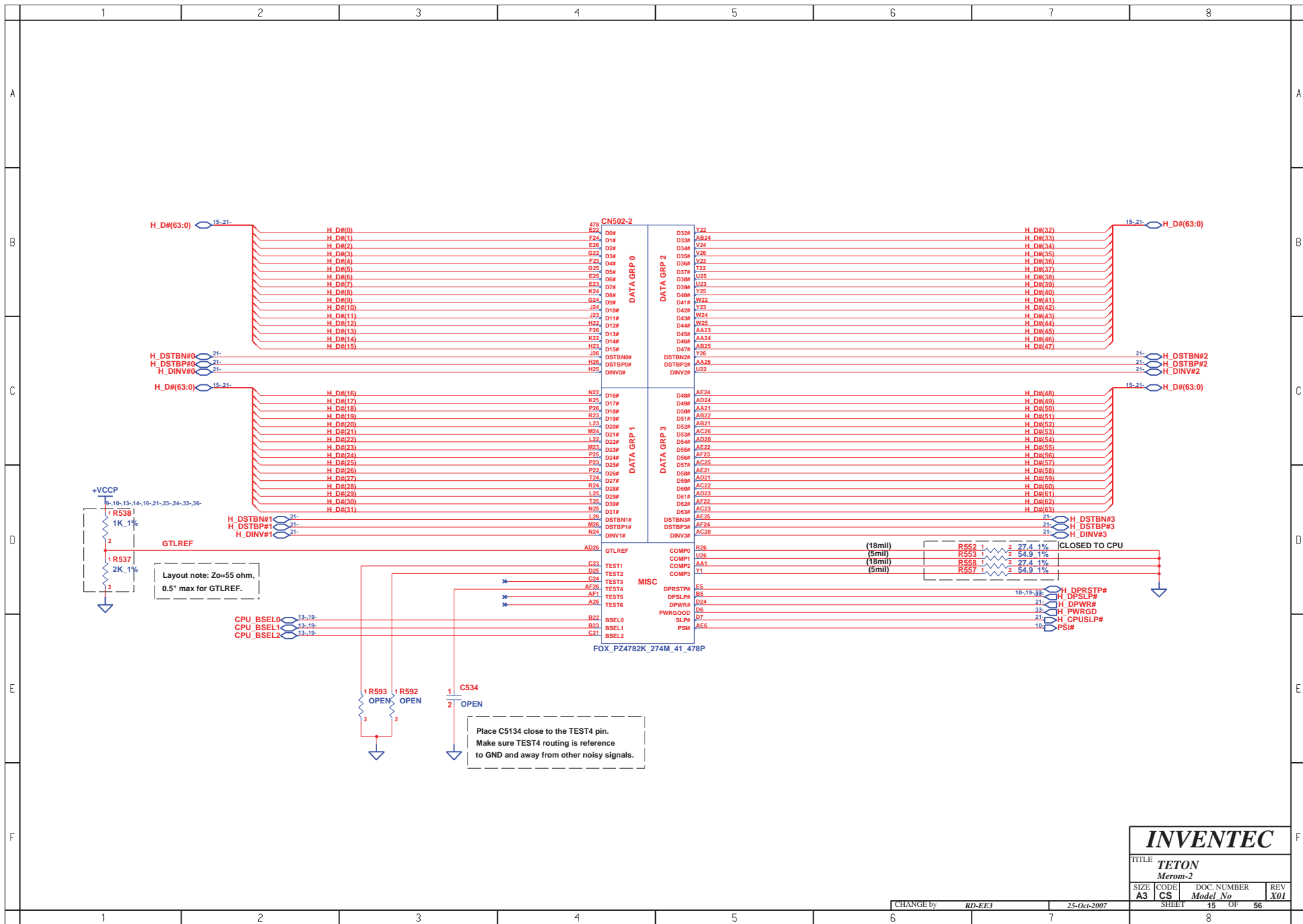





	1	2	3	4	5	6	7	8	
A									A
B									B
C									C
D									D
E									E
F									F

CN502-4

VS0001 VS0002 VS0003 VS0004 VS0005 VS0006 VS0007 VS0008 VS0009 VS0010 VS0011 VS0012 VS0013 VS0014 VS0015 VS0016 VS0017 VS0018 VS0019 VS0020 VS0021 VS0022 VS0023 VS0024 VS0025 VS0026 VS0027 VS0028 VS0029 VS0030 VS0031 VS0032 VS0033 VS0034 VS0035 VS0036 VS0037 VS0038 VS0039 VS0040 VS0041 VS0042 VS0043 VS0044 VS0045 VS0046 VS0047 VS0048 VS0049 VS0050 VS0051 VS0052 VS0053 VS0054 VS0055 VS0056 VS0057 VS0058 VS0059 VS0060 VS0061 VS0062 VS0063 VS0064 VS0065 VS0066 VS0067 VS0068 VS0069 VS0070 VS0071 VS0072 VS0073 VS0074 VS0075 VS0076 VS0077 VS0078 VS0079 VS0080 VS0081

P6 P21 P24 R2 R5 R22 R25 T1 T4 T23 T26 U3 U6 U21 U24 U2 V2 V5 V22 V25 W1 W4 W23 W26 Y3 Y6 Y21 Y24 AA2 AA5 AA8 AA11 AA14 AA16 AA19 AA22 AA25 AB1 AB4 AB8 AB11 AB13 AB16 AB19 AB23 AB26 AC3 AC6 AC8 AC11 AC14 AC16 AC19 AC21 AC24 AC22 AD2 AD5 AD8 AD11 AD13 AD16 AD19 AD22 AD25 AE1 AE4 AE8 AE11 AE14 AE16 AE19 AE23 AE26 AF2 AF6 AF8 AF11 AF13 AF16 AF19 AF21 AF25 AF25

FOX\_PZ4782K\_274M\_41\_478P

INVENTEC			
TITLE TETON Merom-4			
SIZE A3	CODE CS	DOC. NUMBER Model No	REV X01

CHANGE by RD-EE3	10-Oct-2007
SHEET 17	OF 56

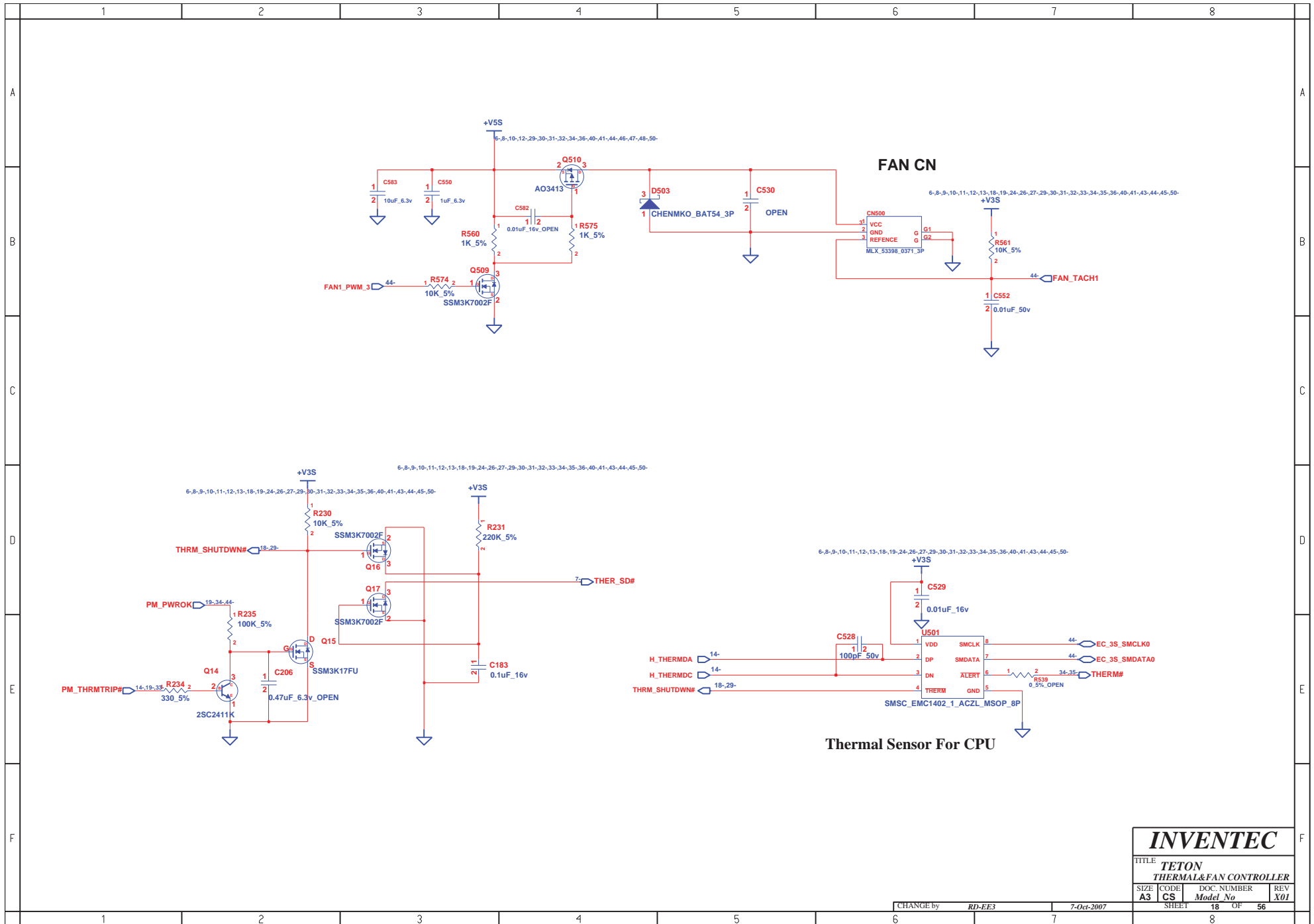

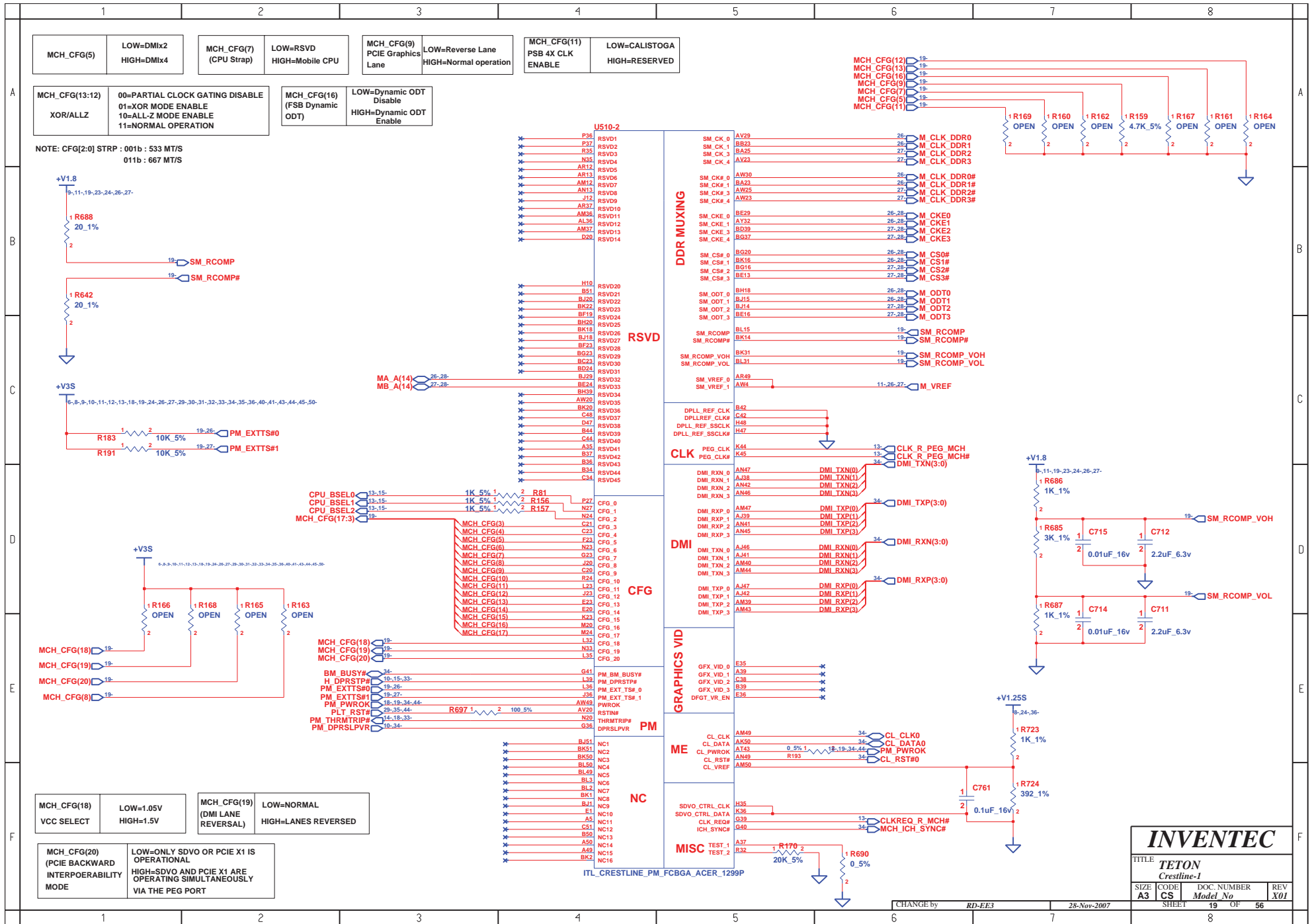



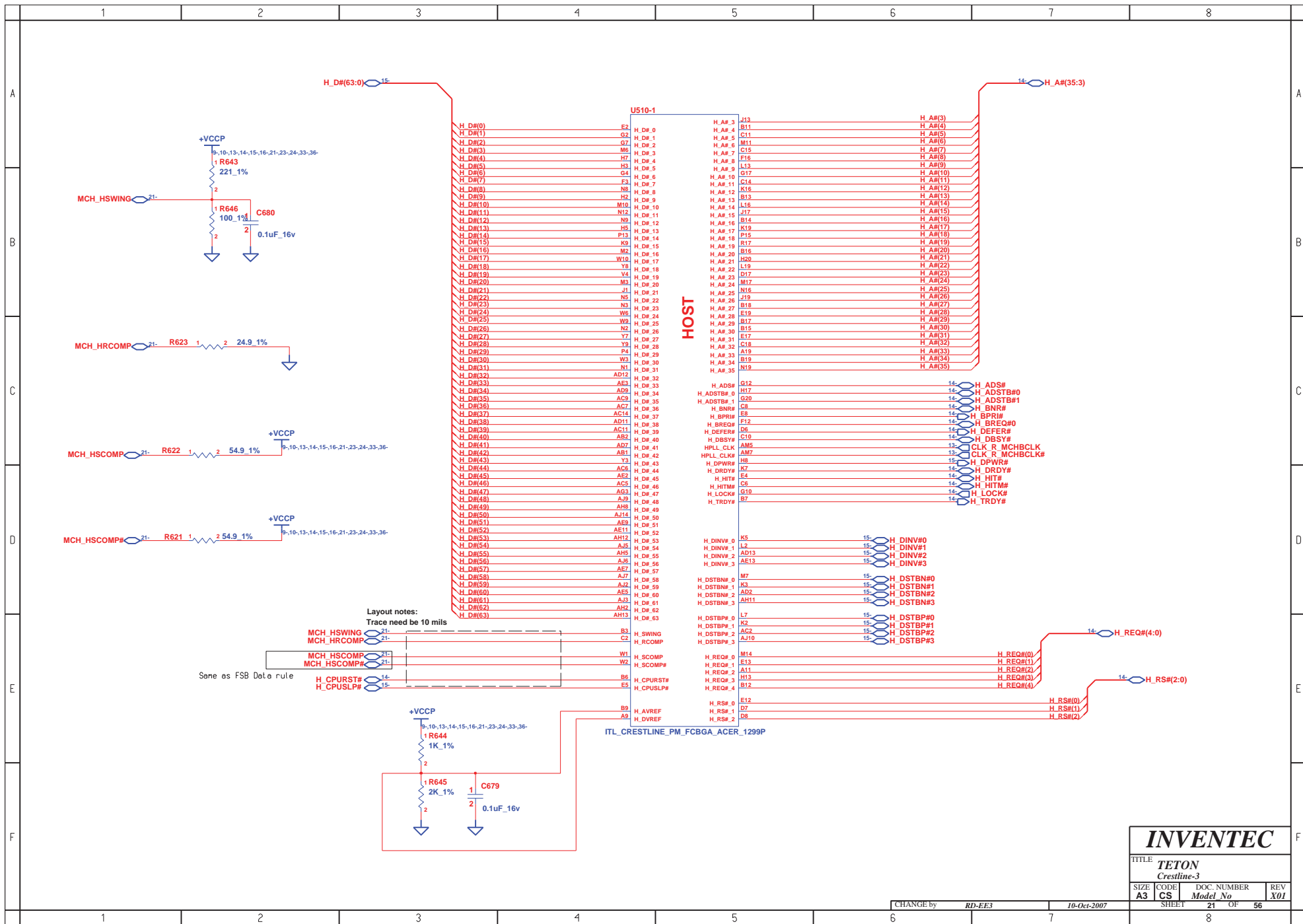

**INVENTEC**

TITLE  
**TETON**  
Crestline-3

SIZE	CODE	DOC. NUMBER	REV
A3	CS	Model No	X01

CHANGE by RD-EE3 10-Oct-2007

SHEET 21 OF 56



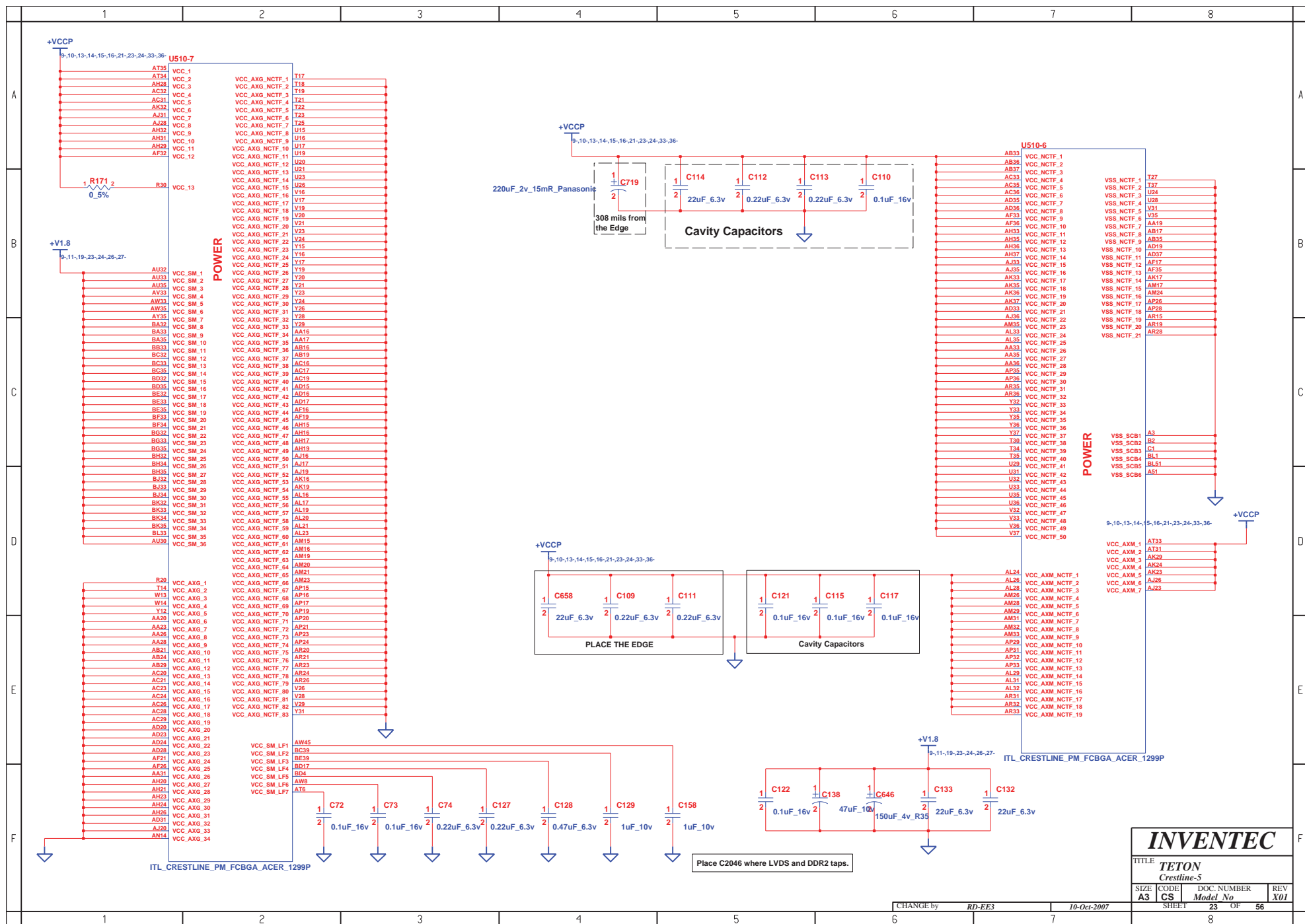





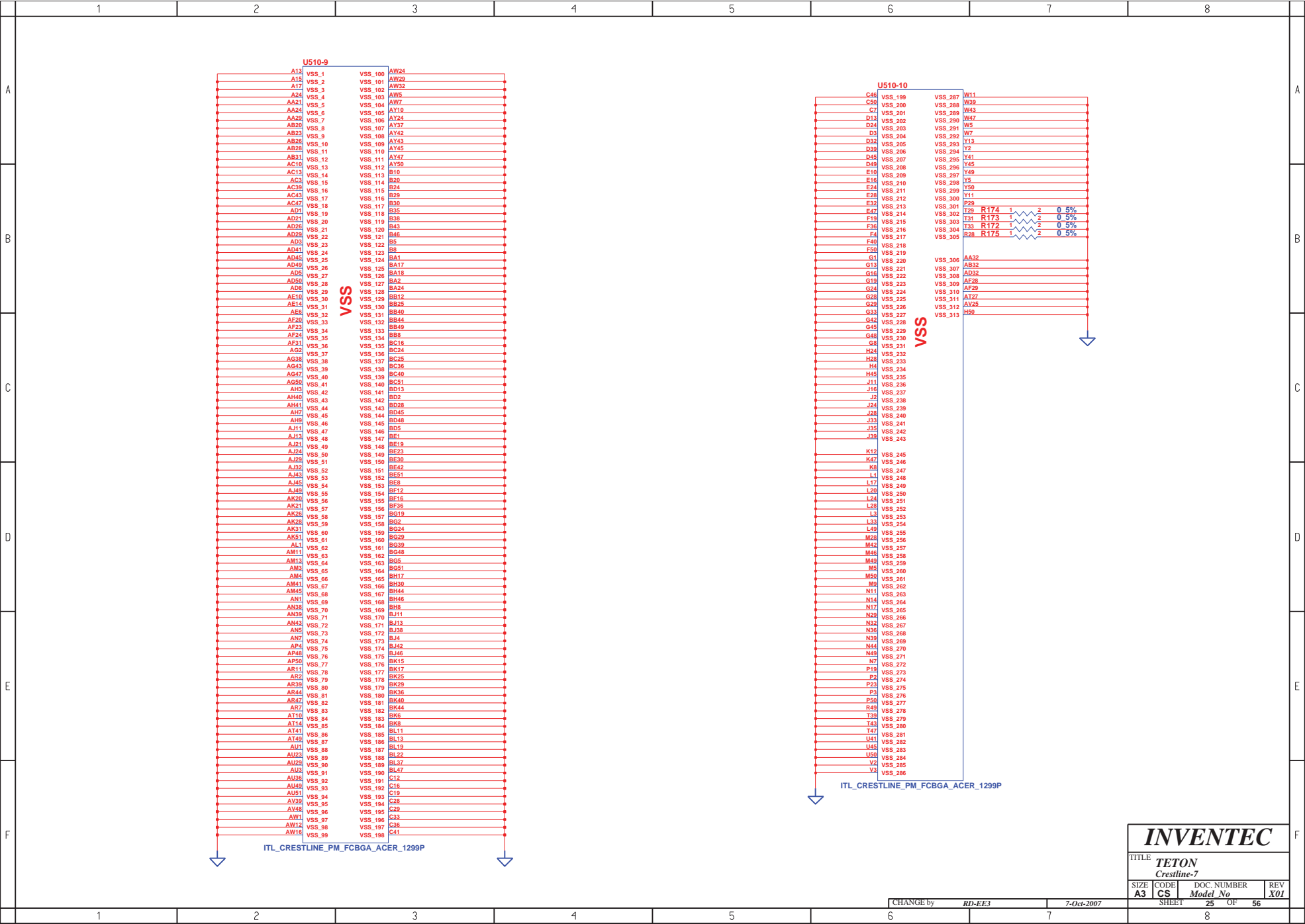

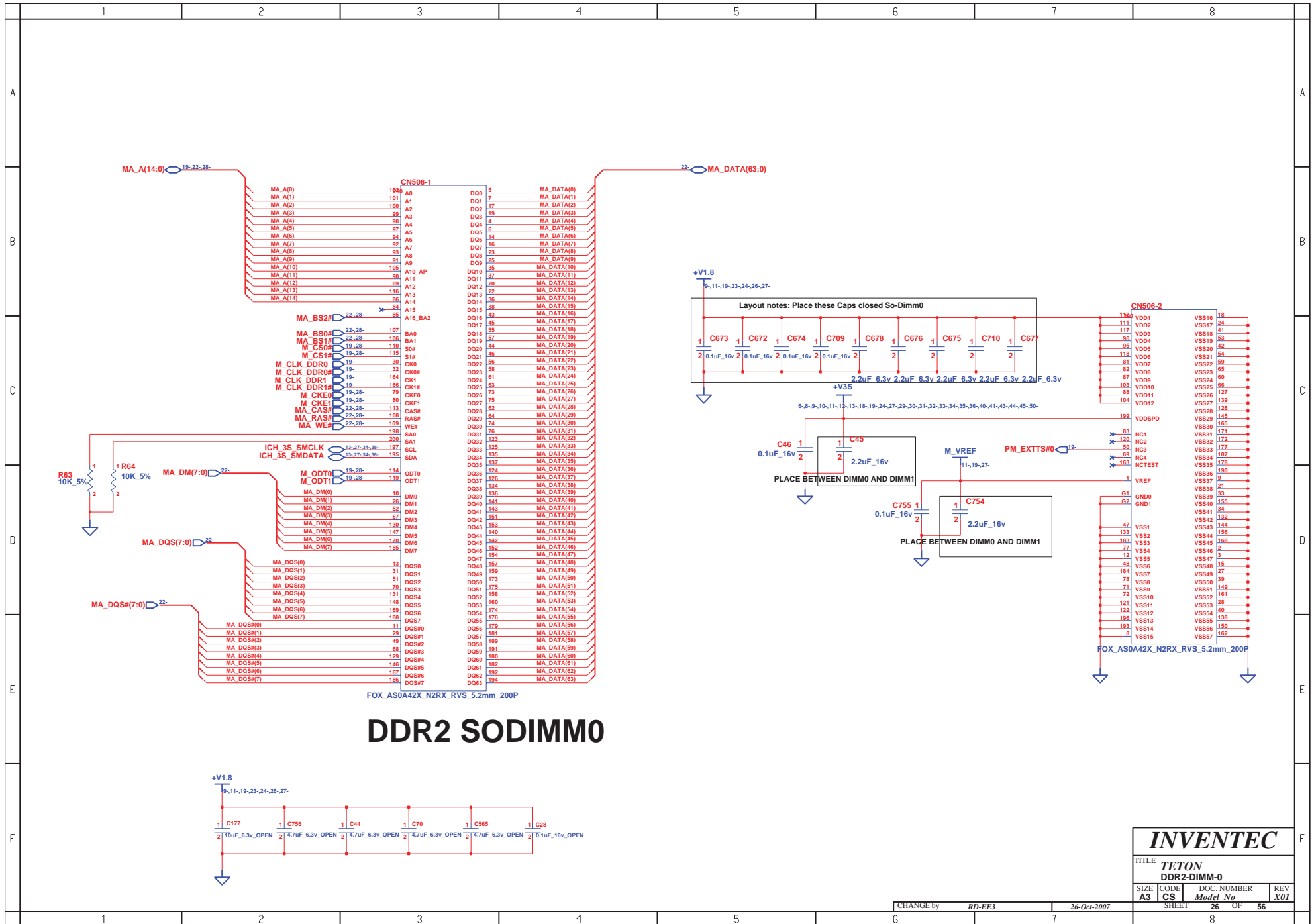

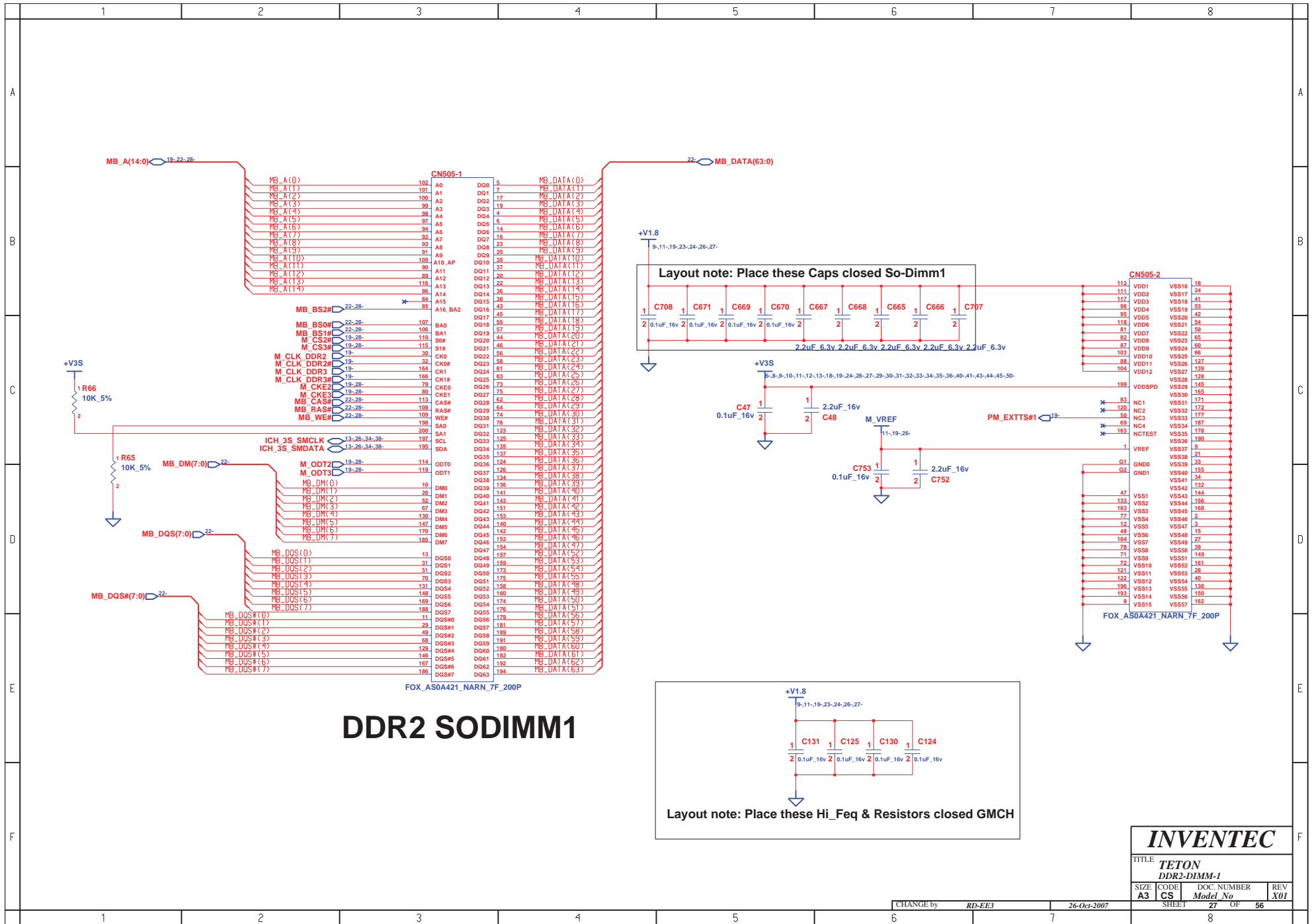

**INVENTEC**

TITLE <b>TETON DDR2-DIMM-1</b>			
SIZE <b>A3</b>	CODE <b>CS</b>	DOC. NUMBER <b>Model No</b>	REV <b>X01</b>
SHEET <b>27</b>		OF <b>56</b>	

CHANGE by **RD-EE3** 26-Oct-2007

8

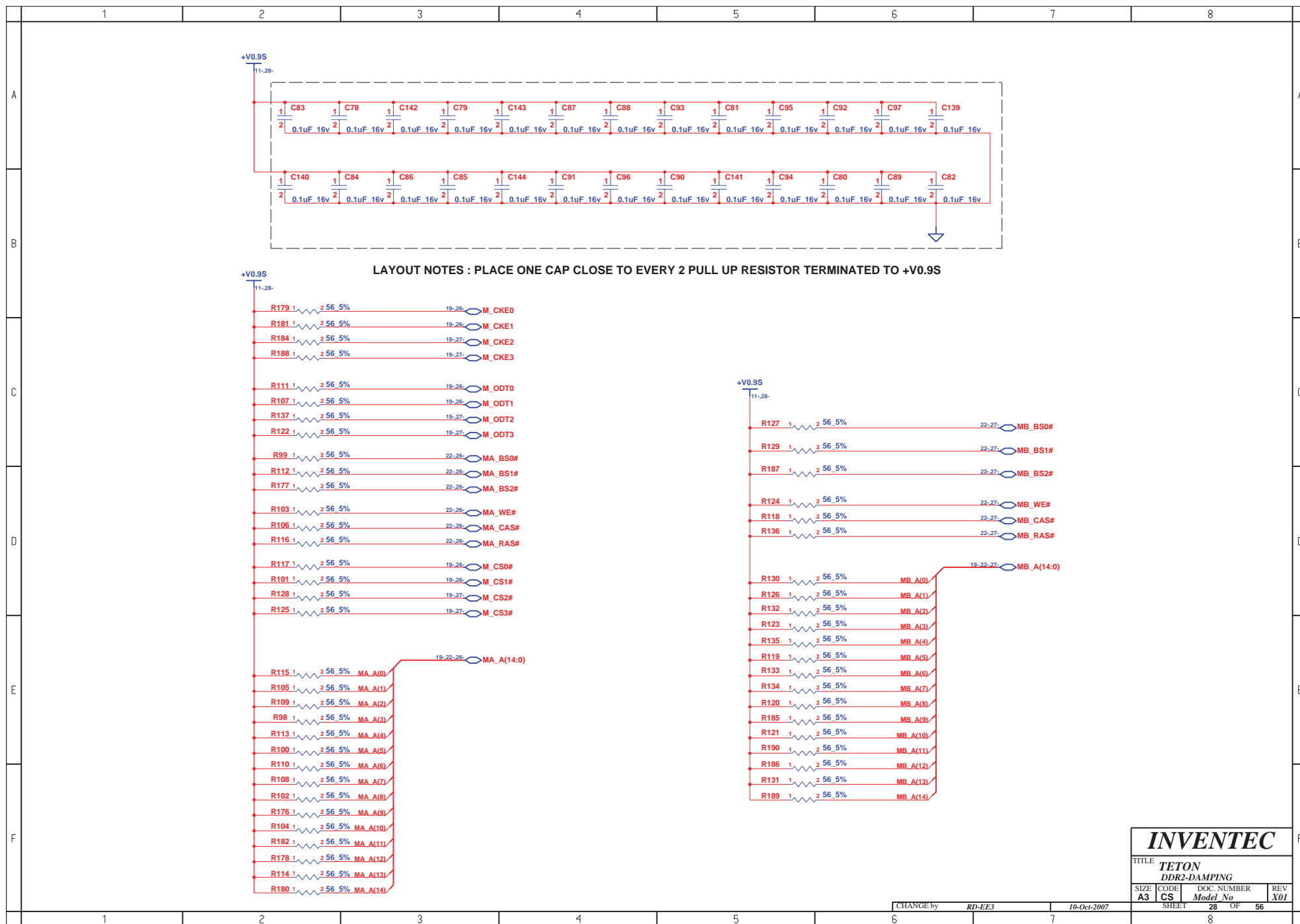

INVENTEC			
TITLE TETON DDR2-DAMPING			
SIZE A3	CODE CS	DOC. NUMBER Model No	REV X01
CHANGE by RD-EE3		10-Oct-2007	
SHEET 28		OF 56	

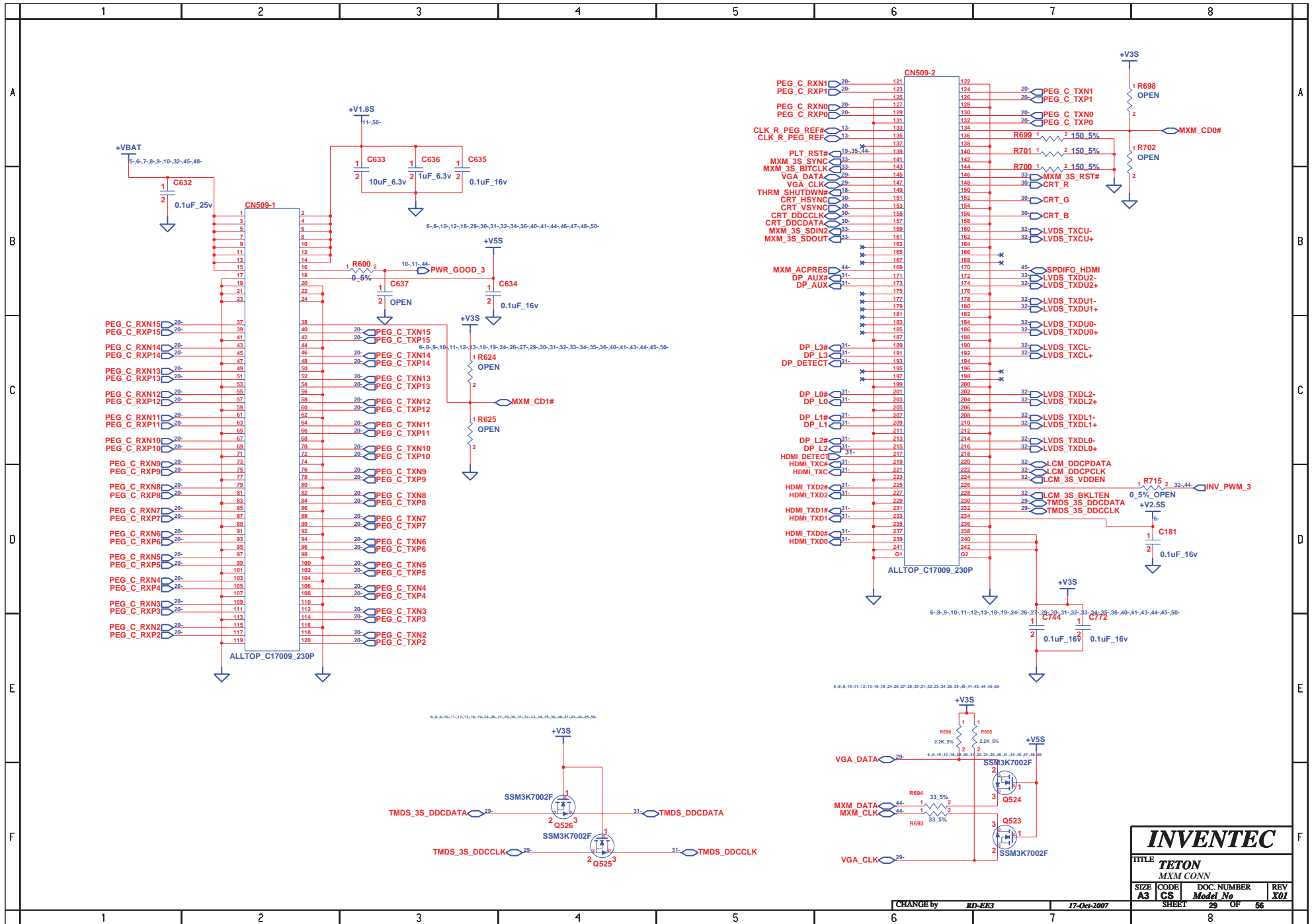

**INVENTEC**

TETON  
MXM CONN

SIZE	CODE	DOC. NUMBER	REV
A3	CS	Model No	X01

CHANGE by RD-EE3 17-Oct-2007

SHEET 29 OF 56

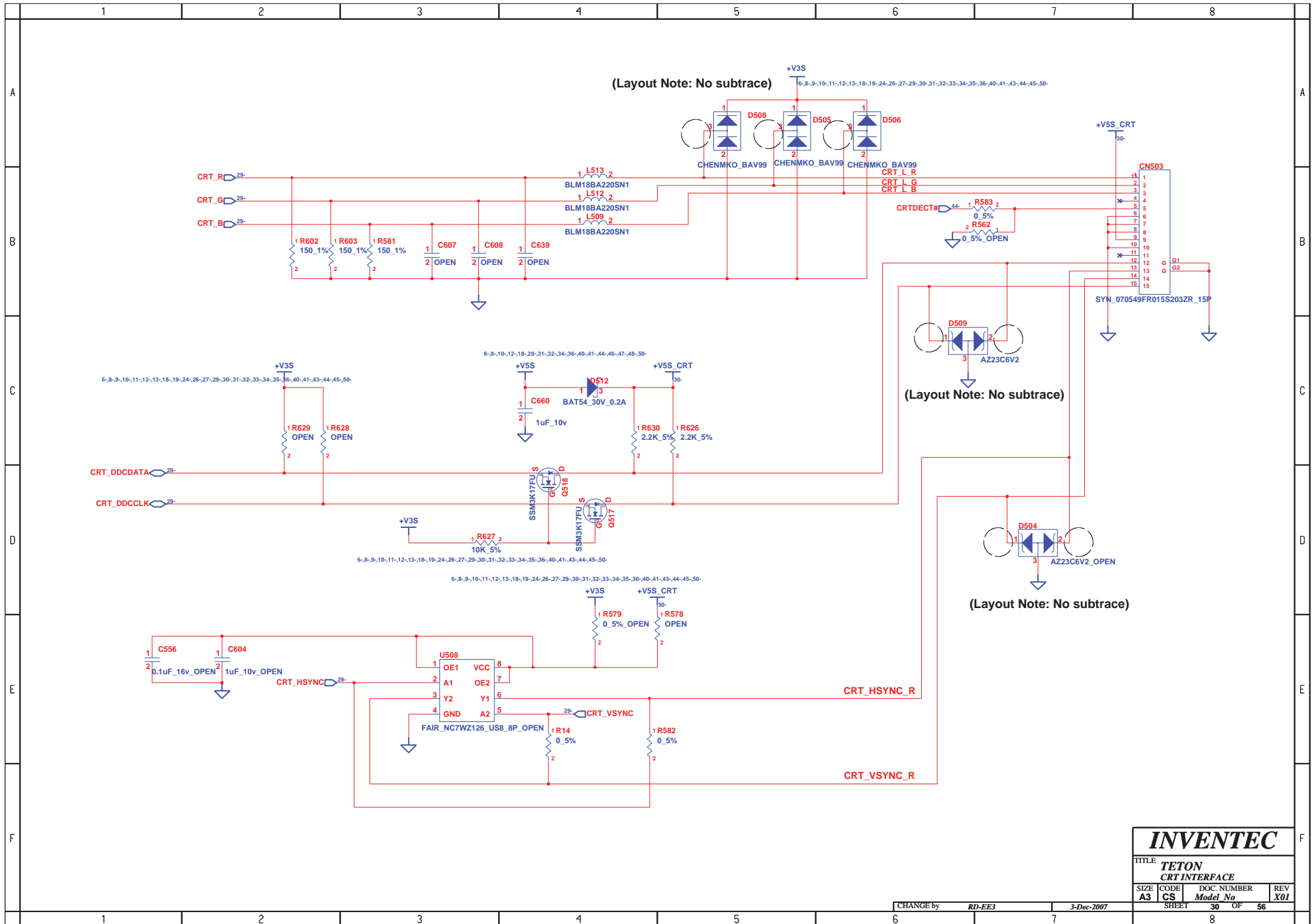

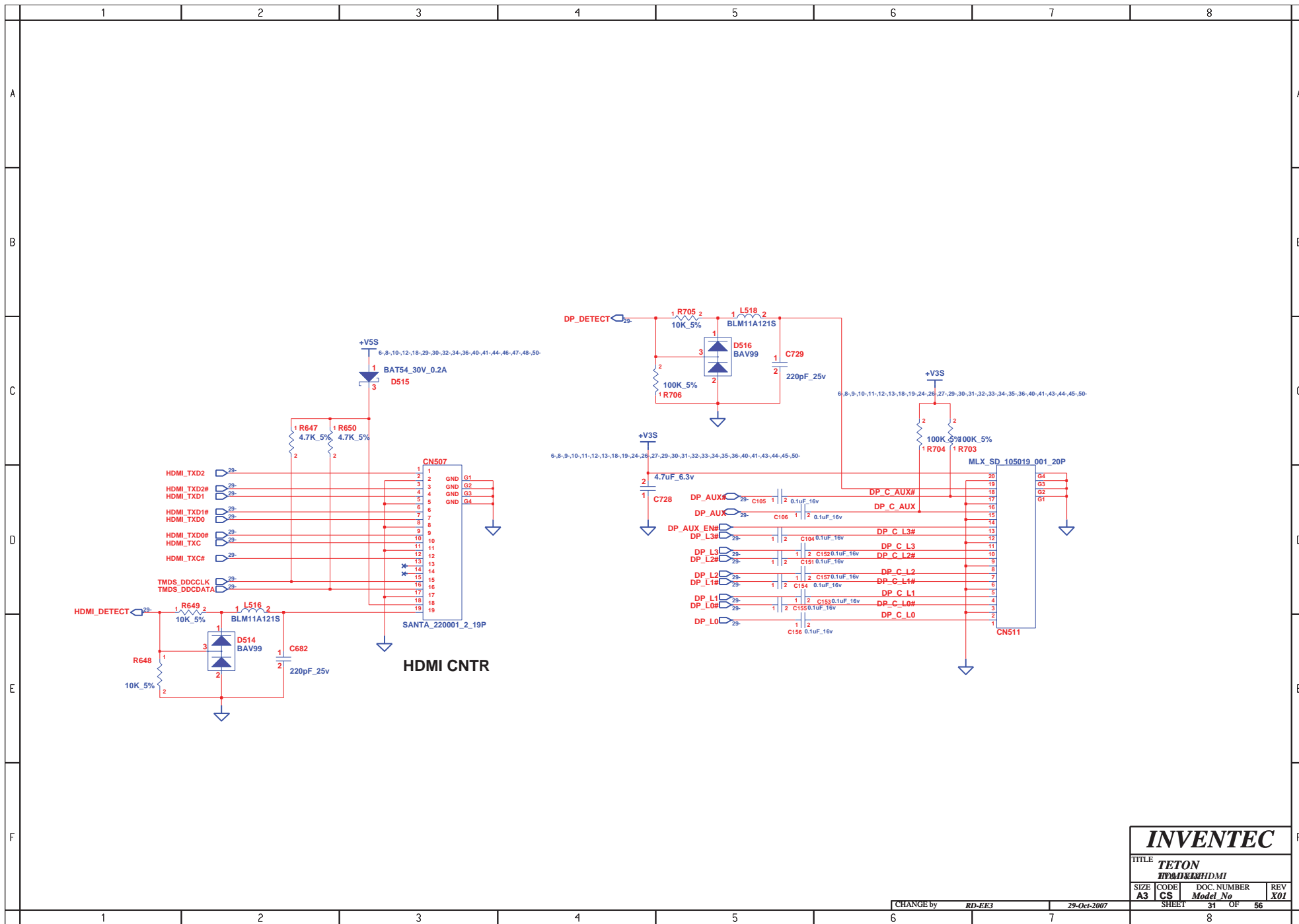

**INVENTEC**

TITLE			
TETON			
HYPERMILK-HDMI			
SIZE	CODE	DOC. NUMBER	REV
A3	CS	Model No	X01
SHEET		31 OF	56





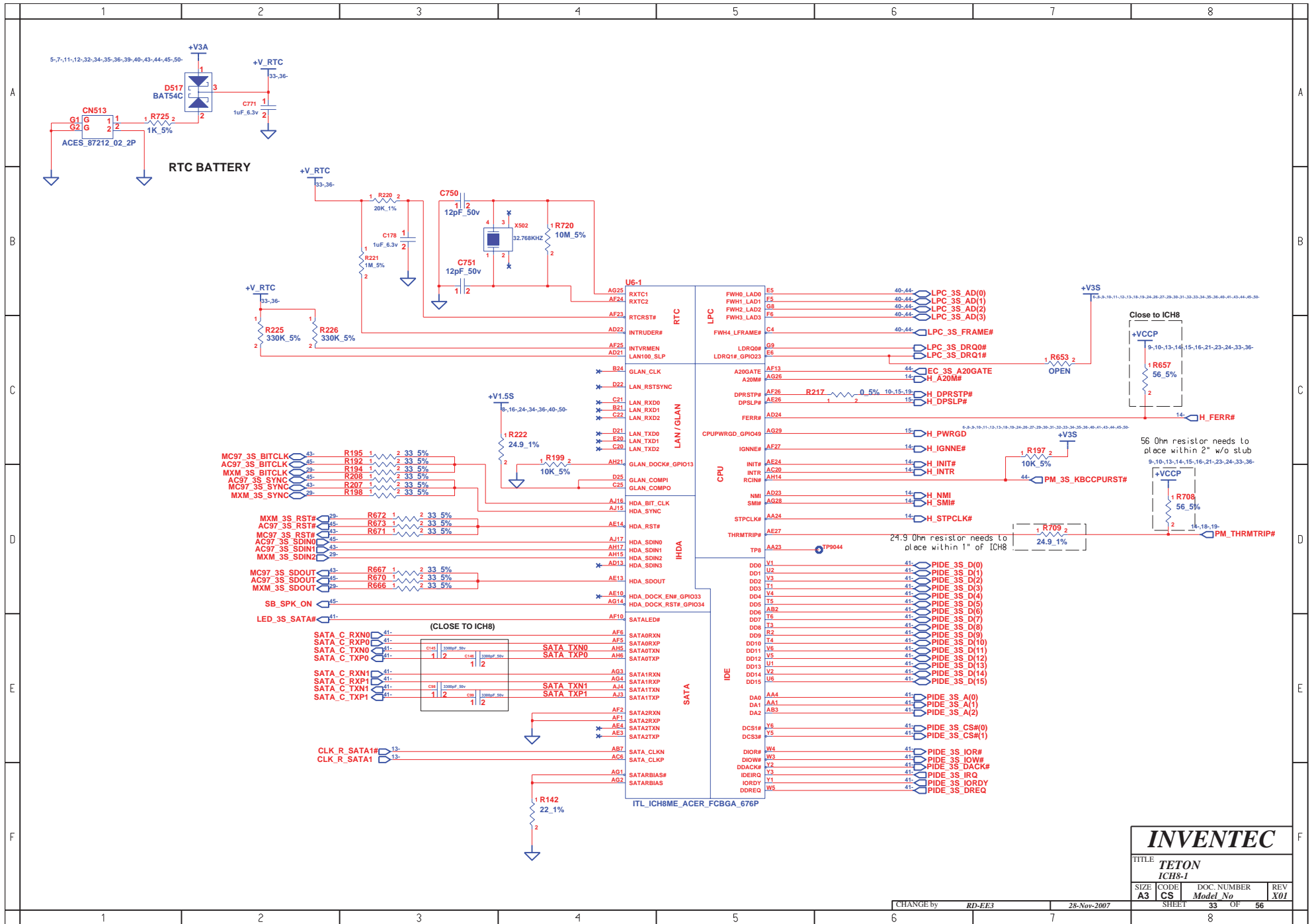



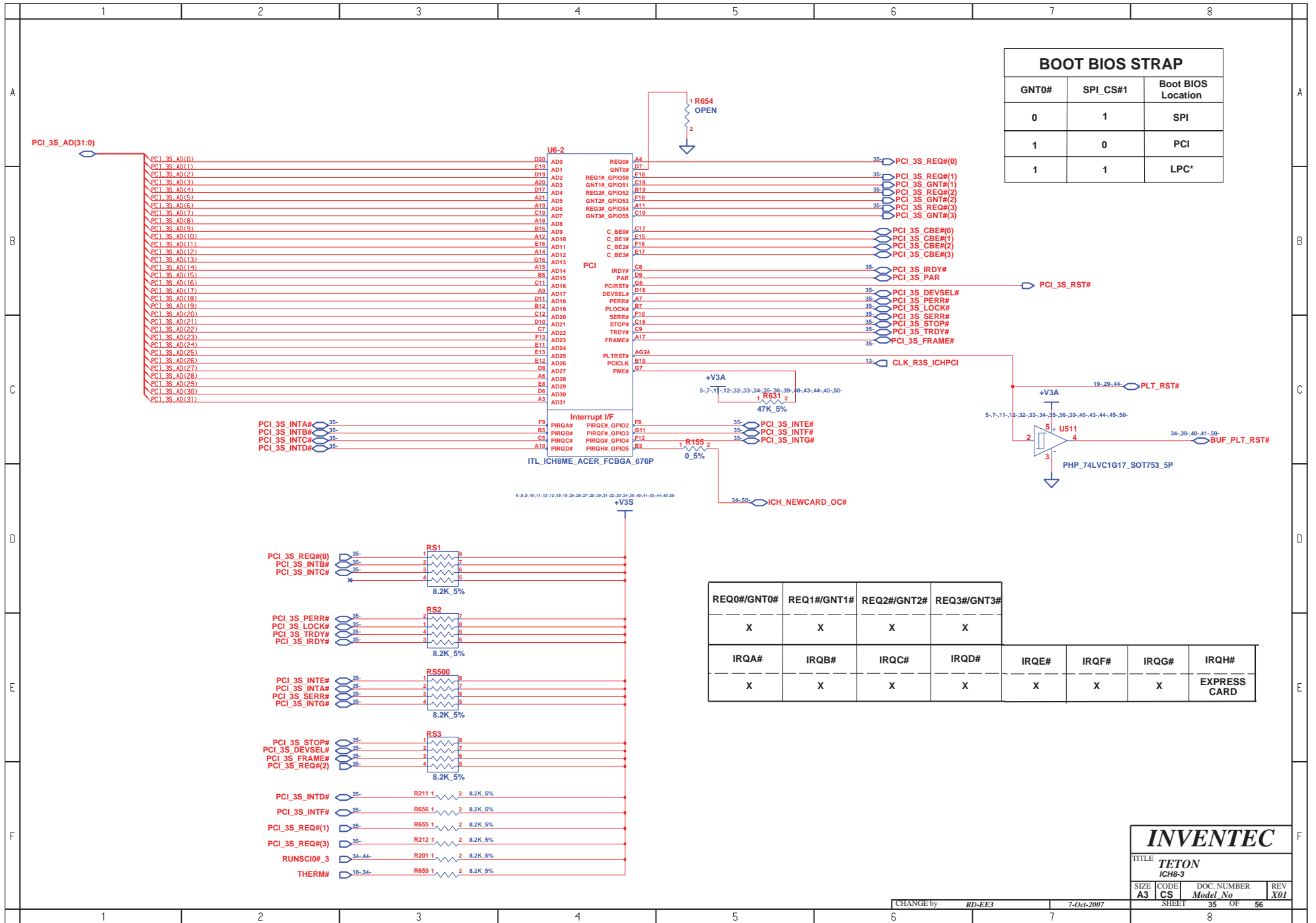



	1	2	3	4	5	6	7	8	
A									A
B									B
C									C
D									D
E									E
F									F

U6-5		
A23	VS0001	K7
A9	VS0002	L1
AA2	VS0003	L13
AA7	VS0004	L15
A25	VS0005	L26
AB11	VS0006	VS004
AB24	VS0007	L4
AC11	VS0008	L5
AC14	VS0009	M12
AC25	VS0010	M13
AC26	VS0011	M14
AC27	VS0012	M15
AD17	VS0013	M16
AD20	VS0014	M17
AD28	VS0015	M23
AD29	VS0016	M28
AD3	VS0017	M29
AD4	VS0018	M3
AD6	VS0019	M1
AE1	VS0020	M11
AE12	VS0021	M12
AE2	VS0022	M13
AE22	VS0023	M14
AD1	VS0024	M15
AE29	VS0025	M16
AE5	VS0026	M17
AE6	VS0027	M18
AE9	VS0028	N26
AF14	VS0029	N27
AF16	VS0030	N4
AF18	VS0031	N5
AF3	VS0032	N6
AF4	VS0033	P12
AG5	VS0034	P13
AG6	VS0035	P14
AH10	VS0036	P15
AH12	VS0037	P16
AH16	VS0038	P17
AH19	VS0039	P23
AH2	VS0040	P28
AF28	VS0041	P29
AH22	VS0042	P11
AH24	VS0043	R12
AH26	VS0044	R13
AH3	VS0045	R14
AH4	VS0046	R15
AH8	VS0047	R16
A19	VS0048	R17
B11	VS0049	R18
B14	VS0050	R28
B17	VS0051	R4
B2	VS0052	T12
B20	VS0053	T13
B22	VS0054	T14
B8	VS0055	T15
C24	VS0056	T16
C25	VS0057	T17
C27	VS0058	T2
C6	VS0059	T12
D12	VS0060	T13
D15	VS0061	T14
D18	VS0062	T15
D2	VS0063	T16
D4	VS0064	T17
E21	VS0065	U23
E24	VS0066	U26
E4	VS0067	U27
F9	VS0068	U3
F15	VS0069	U5
E23	VS0070	V13
F28	VS0071	V15
F29	VS0072	V28
F7	VS0073	V29
G1	VS0074	W2
G2	VS0075	W28
G10	VS0076	W27
G13	VS0077	Y28
G19	VS0078	Y29
G23	VS0079	Y4
G25	VS0080	AB4
G26	VS0081	AB23
G27	VS0082	AB5
H25	VS0083	AB6
H28	VS0084	AD5
H29	VS0085	U4
H3	VS0086	W24
H6	VS0087	A1
J1	VS0088	A2
J25	VS0089	A28
J26	VS0090	A29
J27	VS0091	AH1
J4	VS0092	AH29
K23	VS0093	AJ1
K28	VS0094	AJ2
K29	VS0095	AJ28
K3	VS0096	AJ29
K6	VS0097	B1
	VS0098	B29

ITL\_ICH8ME\_ACER\_FCBGA\_676P



INVENTEC

TITLE TETON			
ICH8-5			
SIZE A3	CODE CS	DOC. NUMBER Model No	REV X01
SHEET 37		OF 56	

CHANGE by RD-EE3 7-Oct-2007



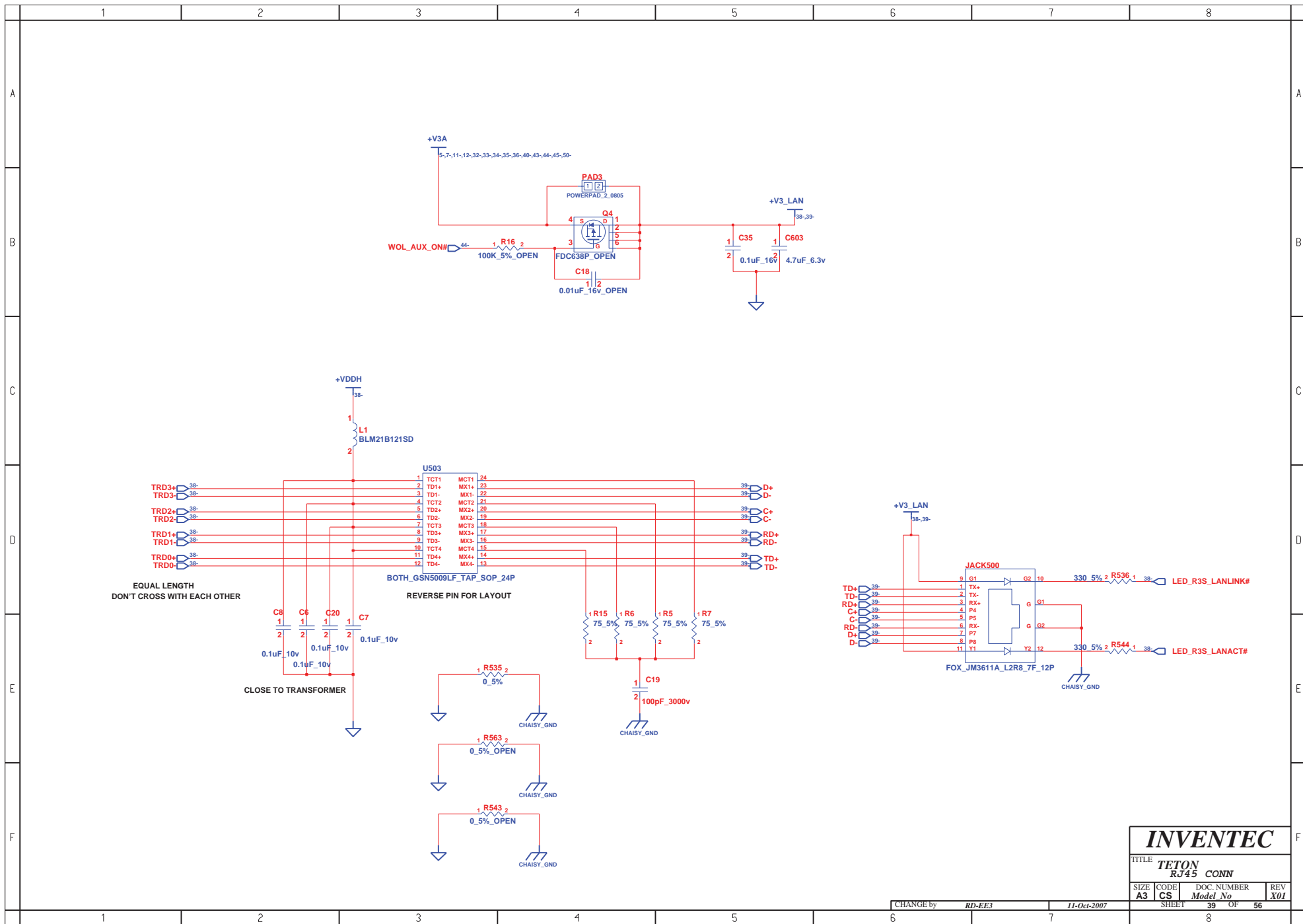

<b>INVENTEC</b>			
TITLE <b>TETON RJ45 CONN</b>			
SIZE <b>A3</b>	CODE <b>CS</b>	DOC. NUMBER <b>Model No</b>	REV <b>X</b>
SHEET <b>39</b>		OF <b>56</b>	
8			

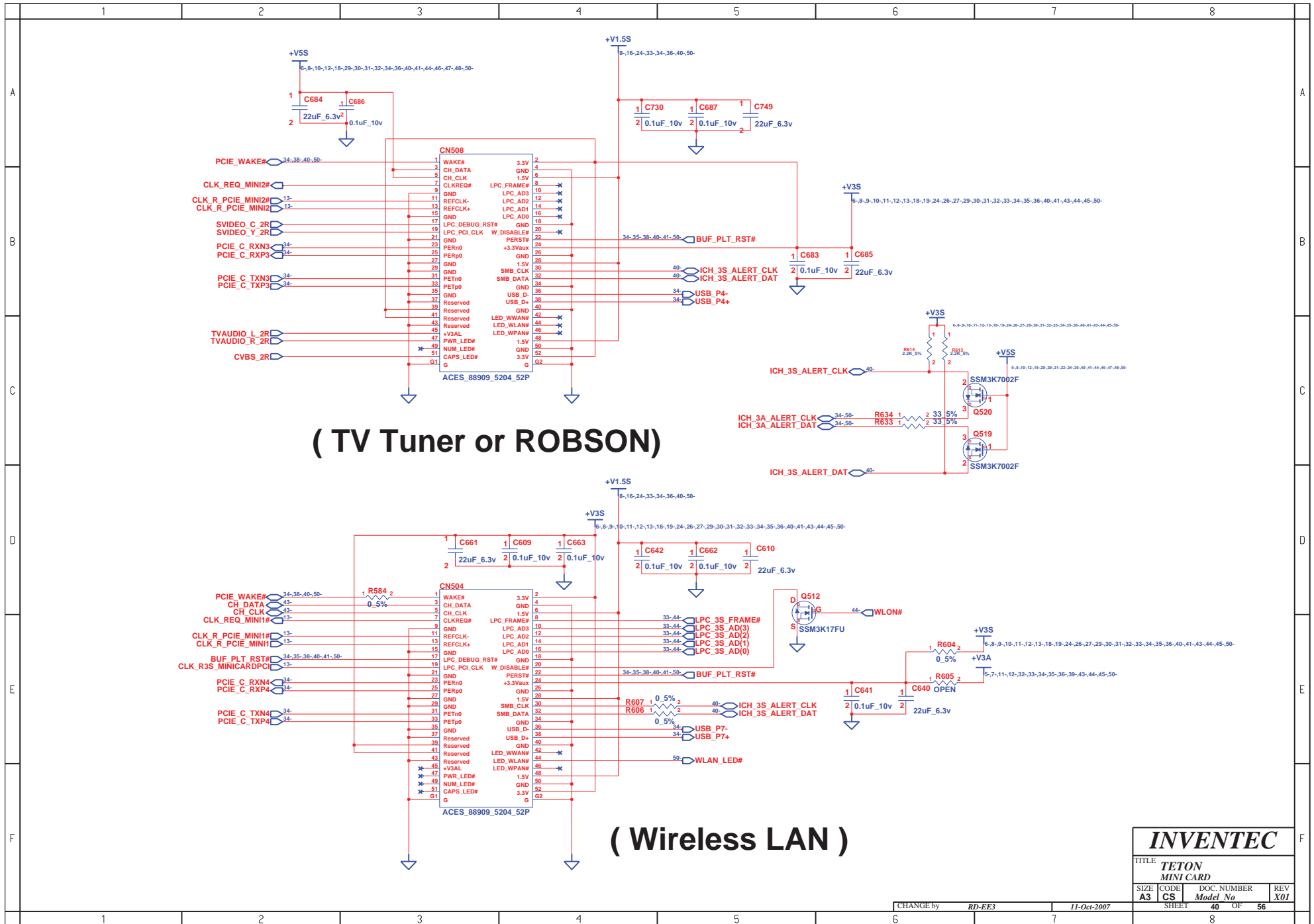



# ODD

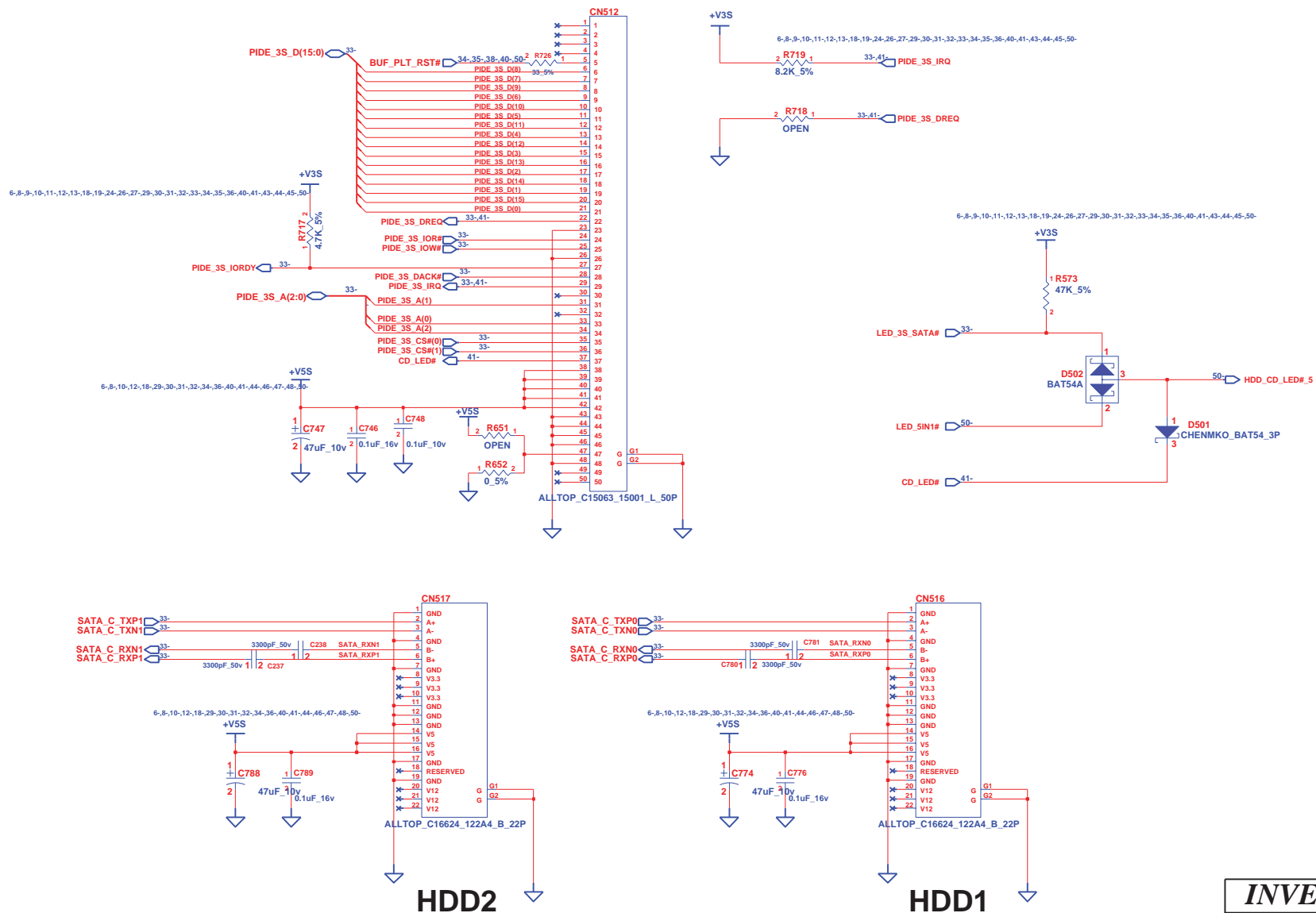

**INVENTEC**

TITLE			
TETON			
ODD & HDD CONN			
SIZE	CODE	DOC. NUMBER	REV
A3	CS	Model No	X01

CHANGE by RD-EE3 17-Oct-2007

SHEET 41 OF 56

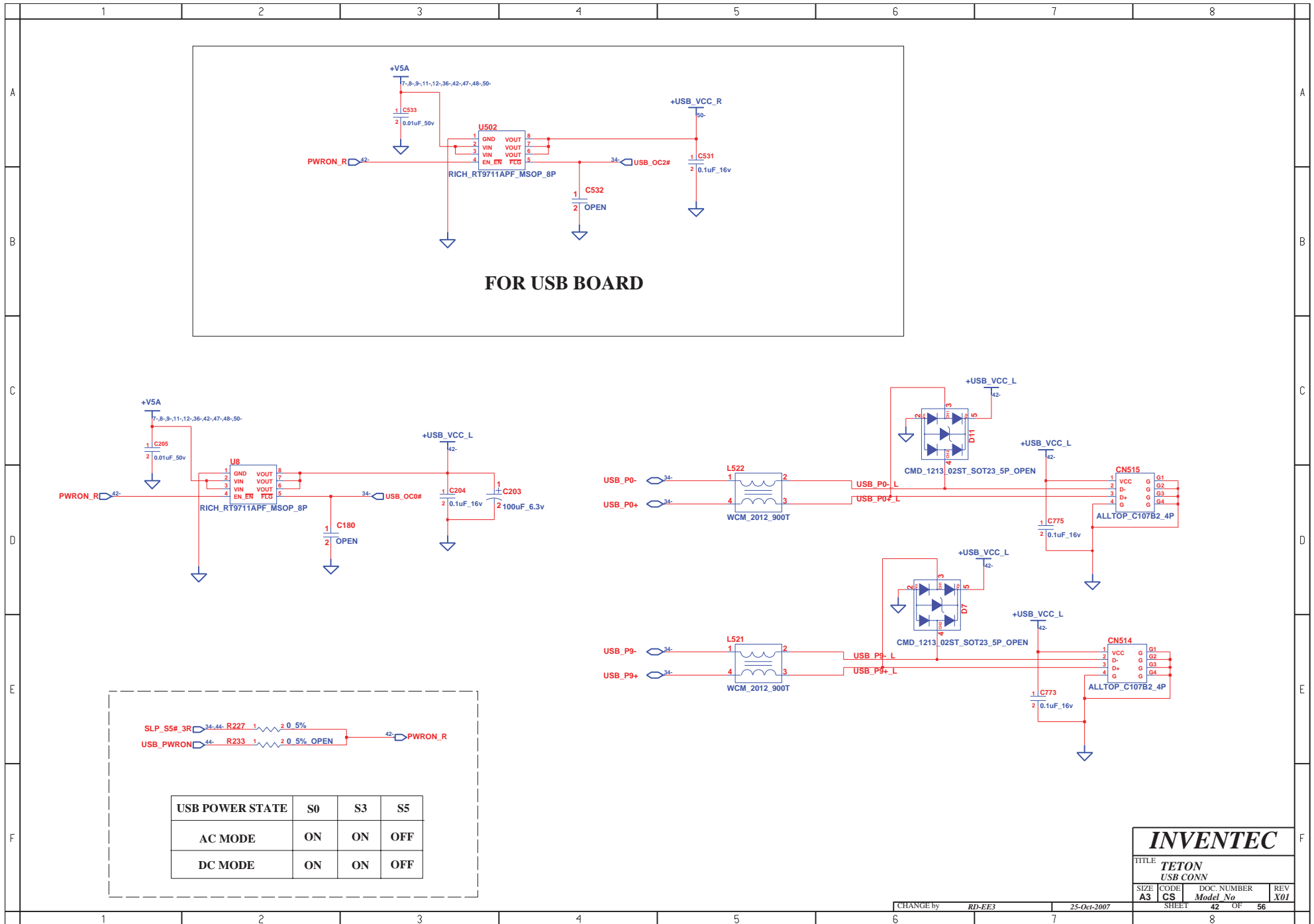

INVENTEC			
TITLE TETON USB CONN			
SIZE A3	CODE CS	DOC. NUMBER Model No	REV X01

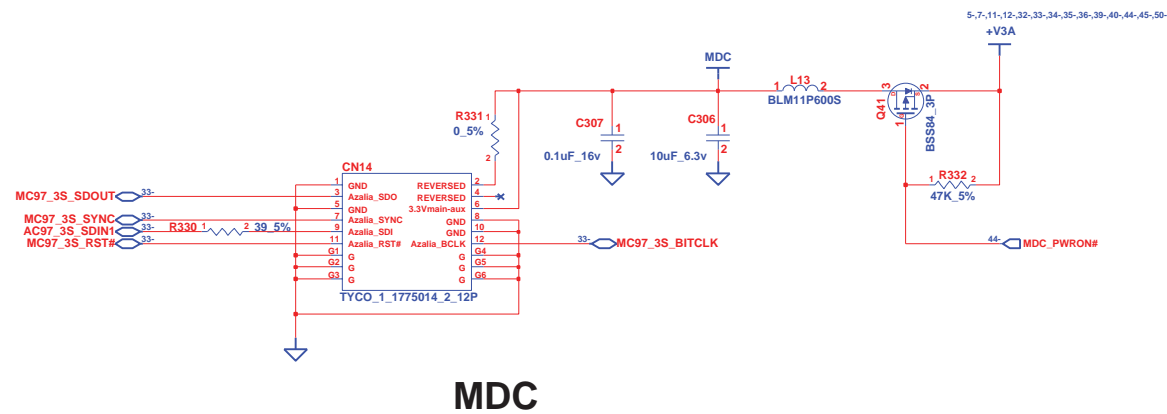
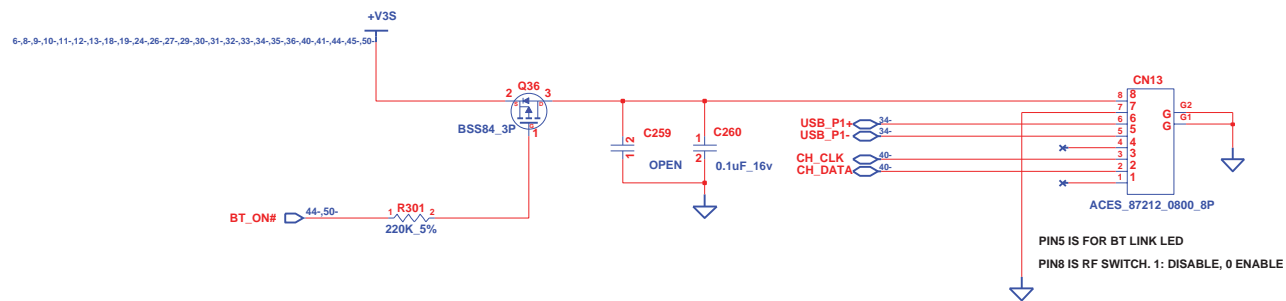

<b>INVENTEC</b>			
TITLE <b>TETON BLUETOOTH</b>			
SIZE <b>A3</b>	CODE <b>CS</b>	DOC. NUMBER <i>Model No</i>	REV <i>X01</i>
SHEET <b>43</b>		OF <b>56</b>	
8			

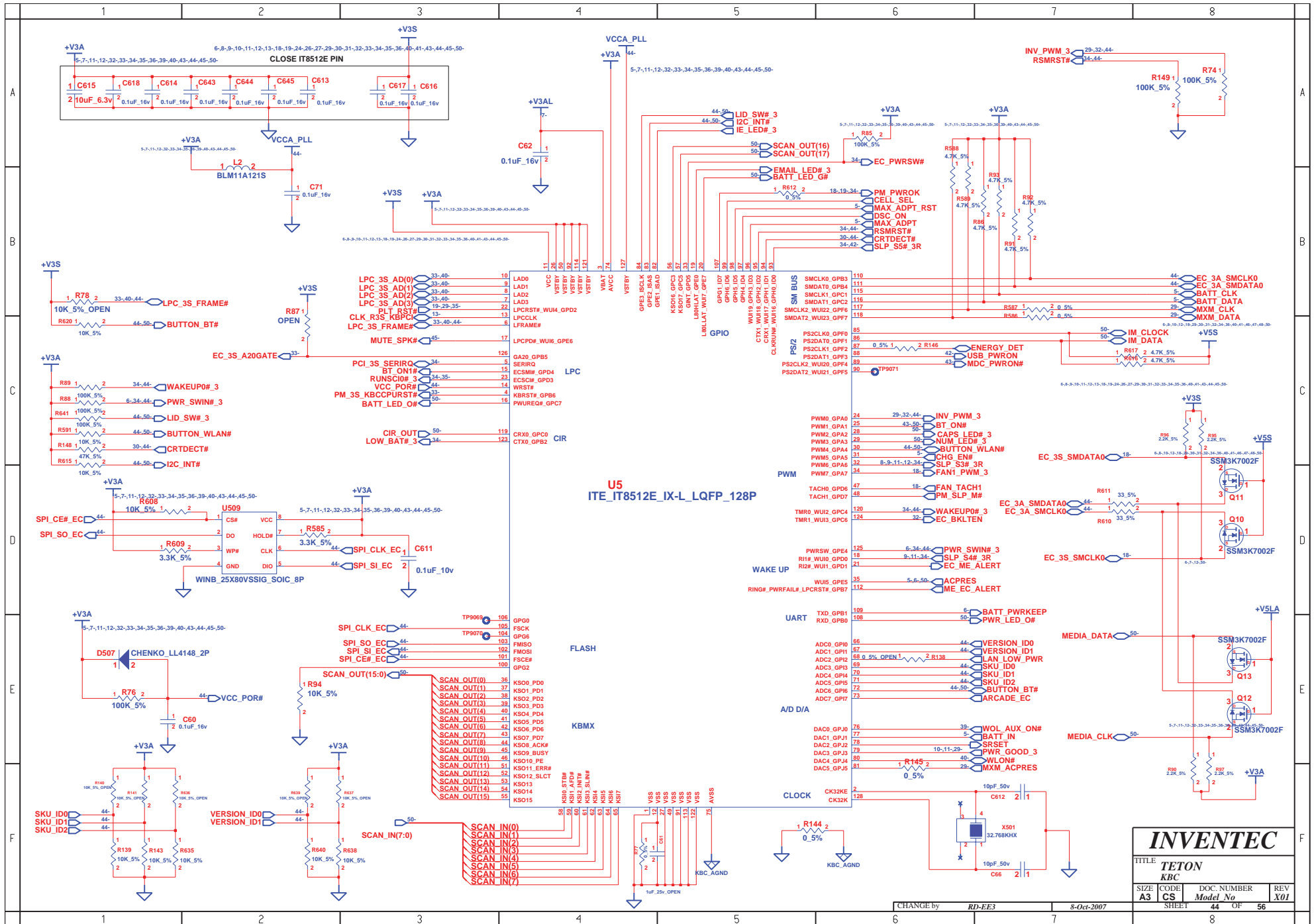

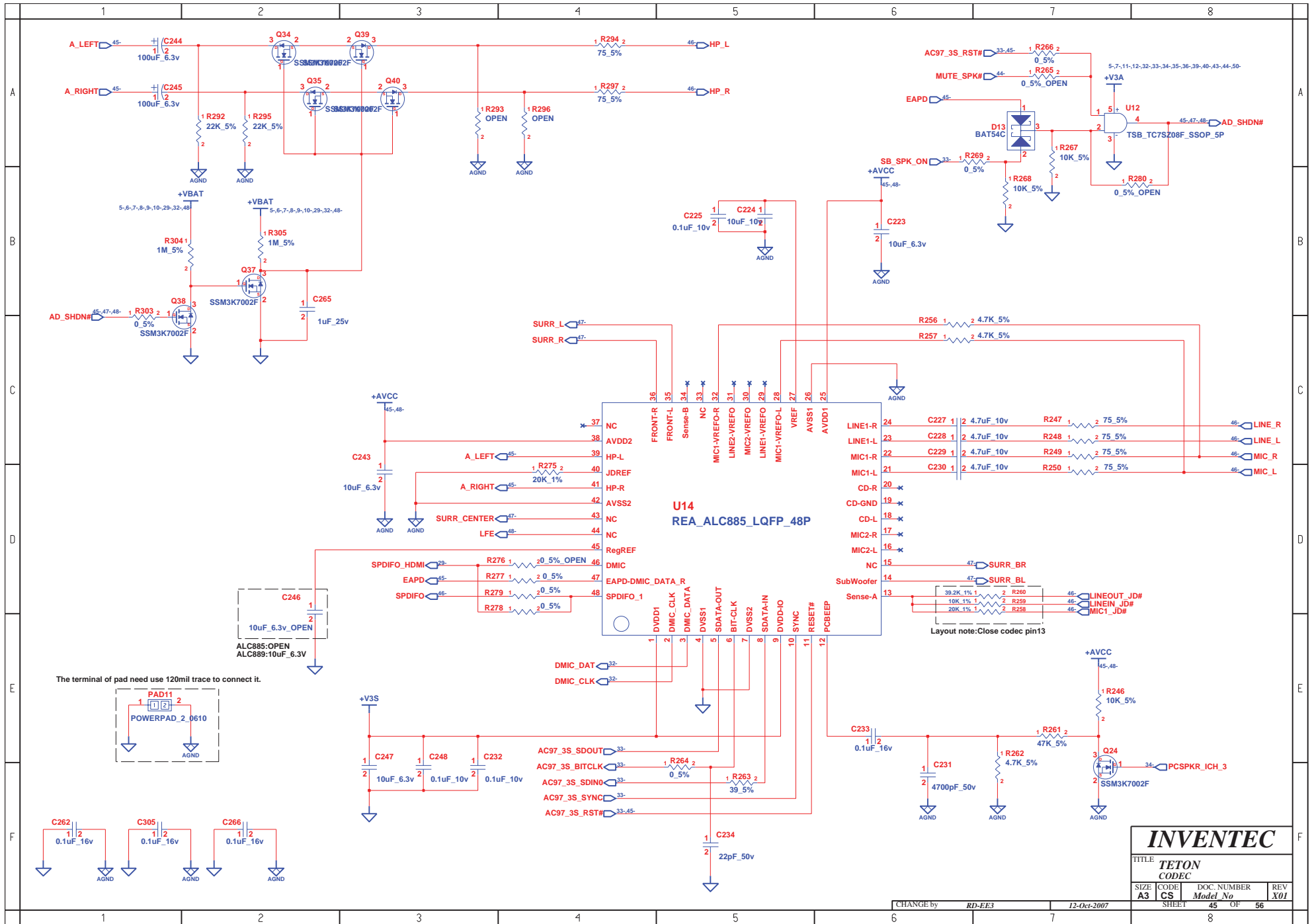

**INVENTEC**

TITLE <b>TETON CODEC</b>			
SIZE <b>A3</b>	CODE <b>CS</b>	DOC. NUMBER <i>Model No</i>	REV <b>X01</b>
SHEET <b>45</b>		OF <b>56</b>	

CHANGE by **RD-EE3** 12-Oct-2007

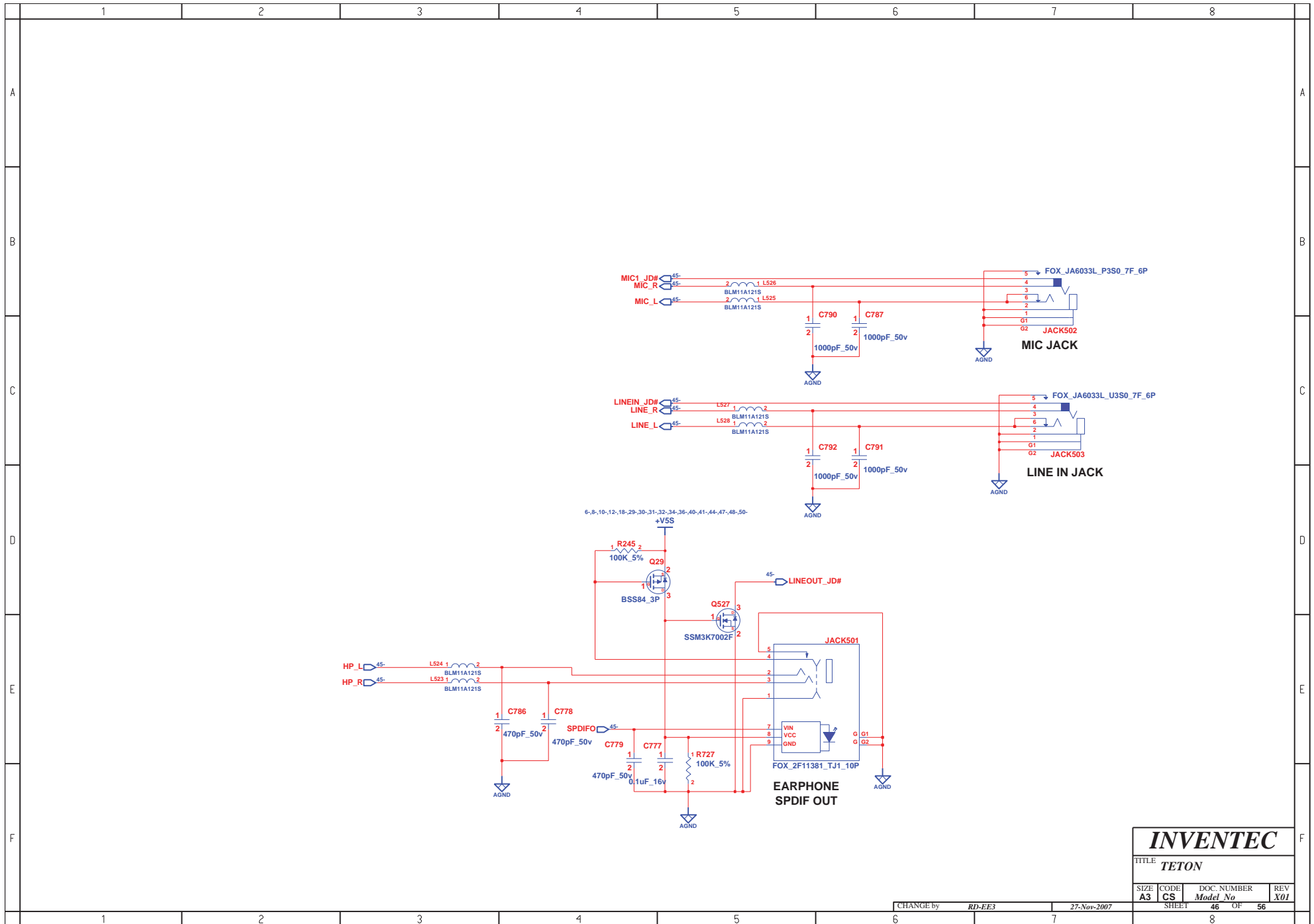

INVENTEC			
TITLE TETON			
SIZE A3	CODE CS	DOC. NUMBER Model No	REV X01
CHANGE by RD-EE3		27-Nov-2007	
SHEET		46 OF 56	
1		8	

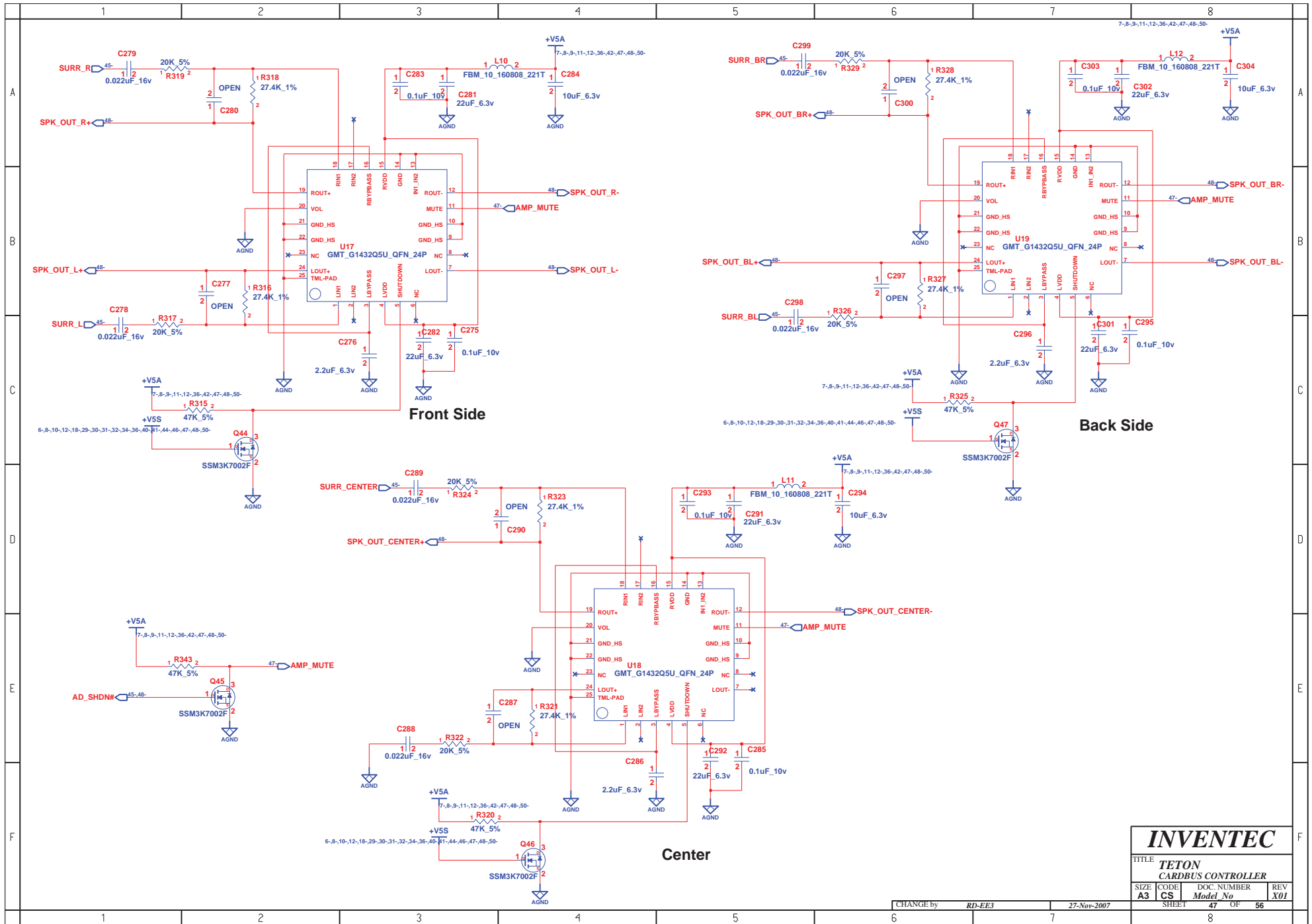

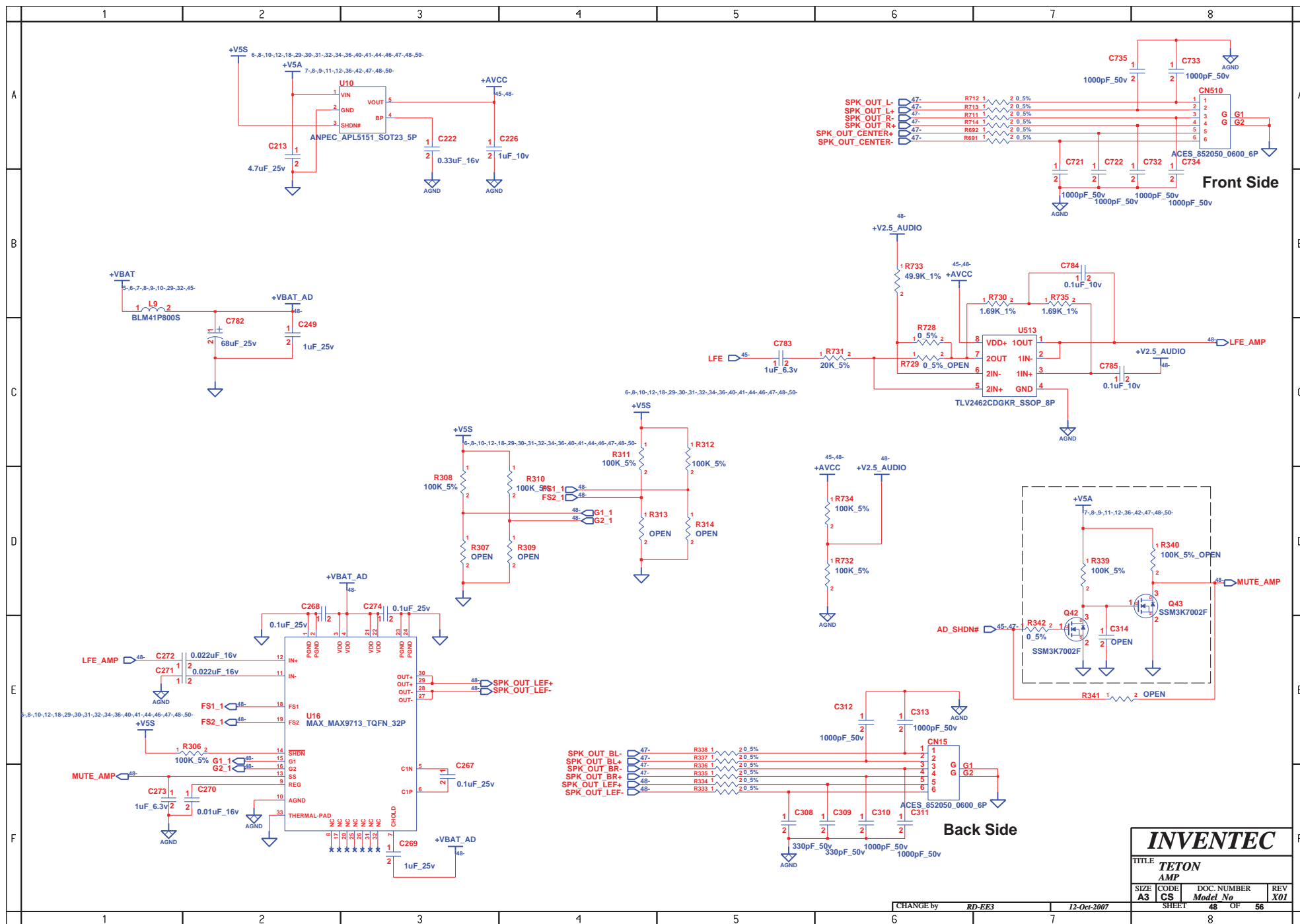



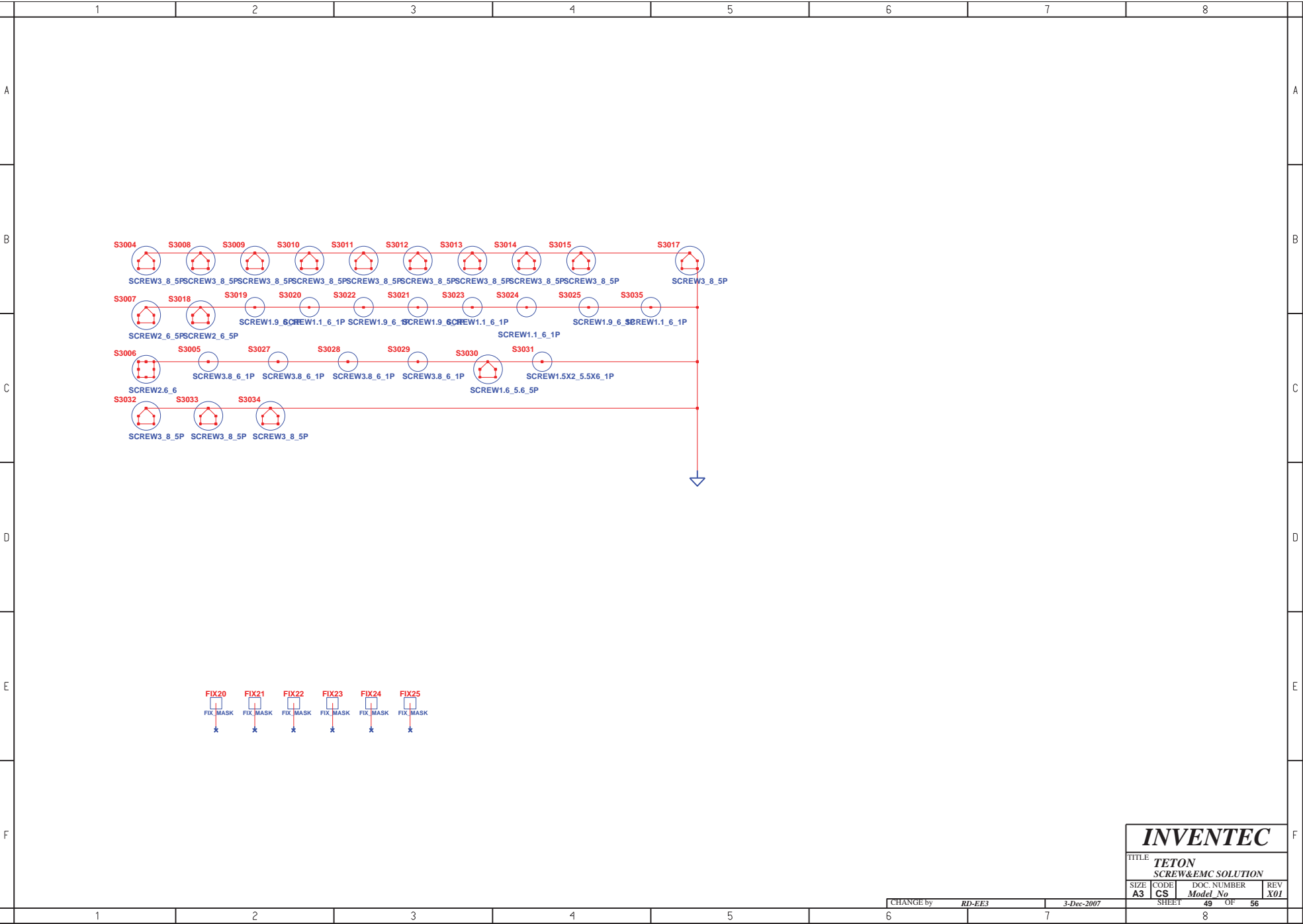

**INVENTEC**

TITLE			
TETON			
SCREW&EMC SOLUTION			
SIZE	CODE	DOC. NUMBER	REV
A3	CS	Model No	X01

CHANGE by RD-EE3 3-Dec-2007

SHEET 49 OF 56

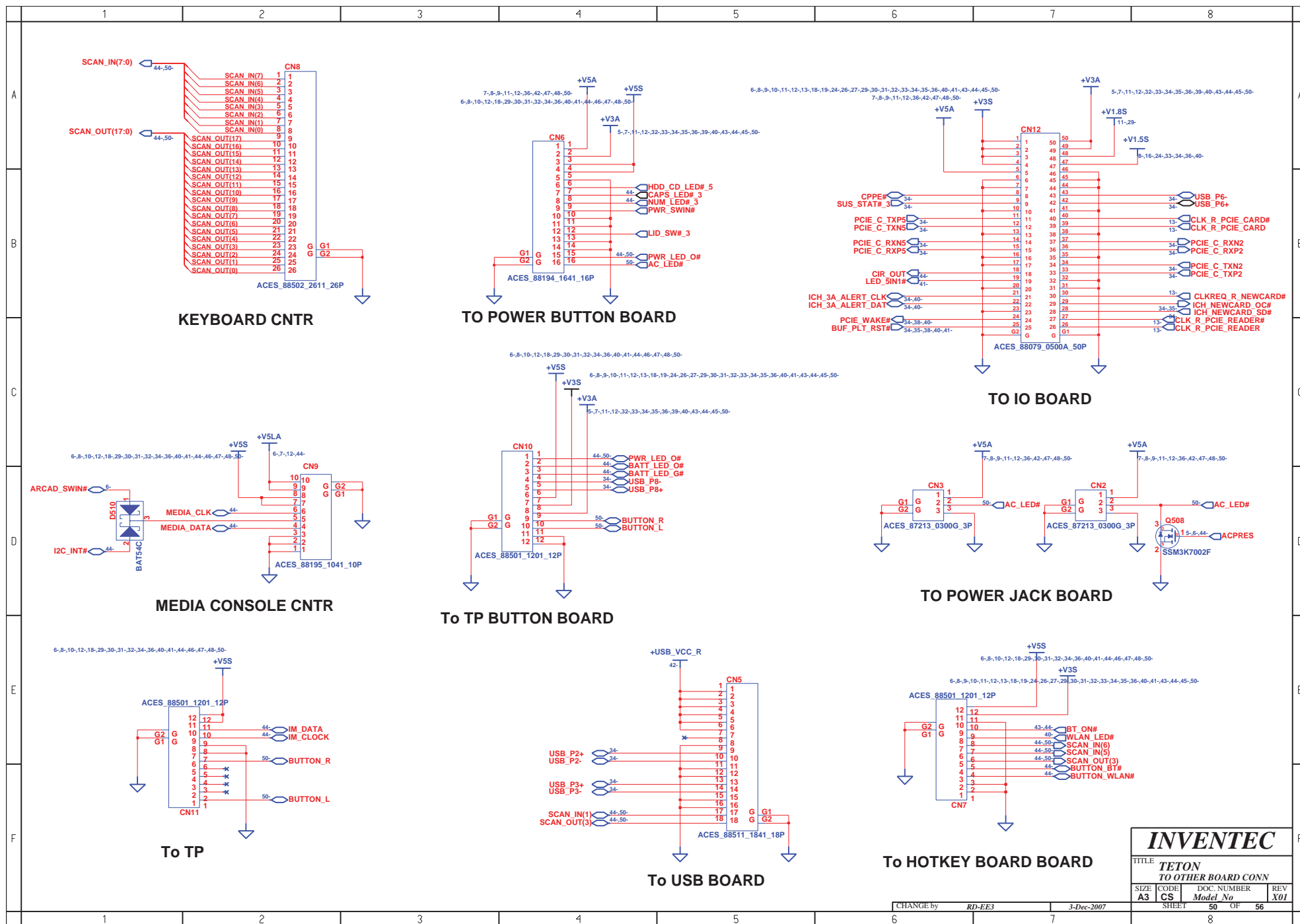

# USB BOARD

# TV ANT

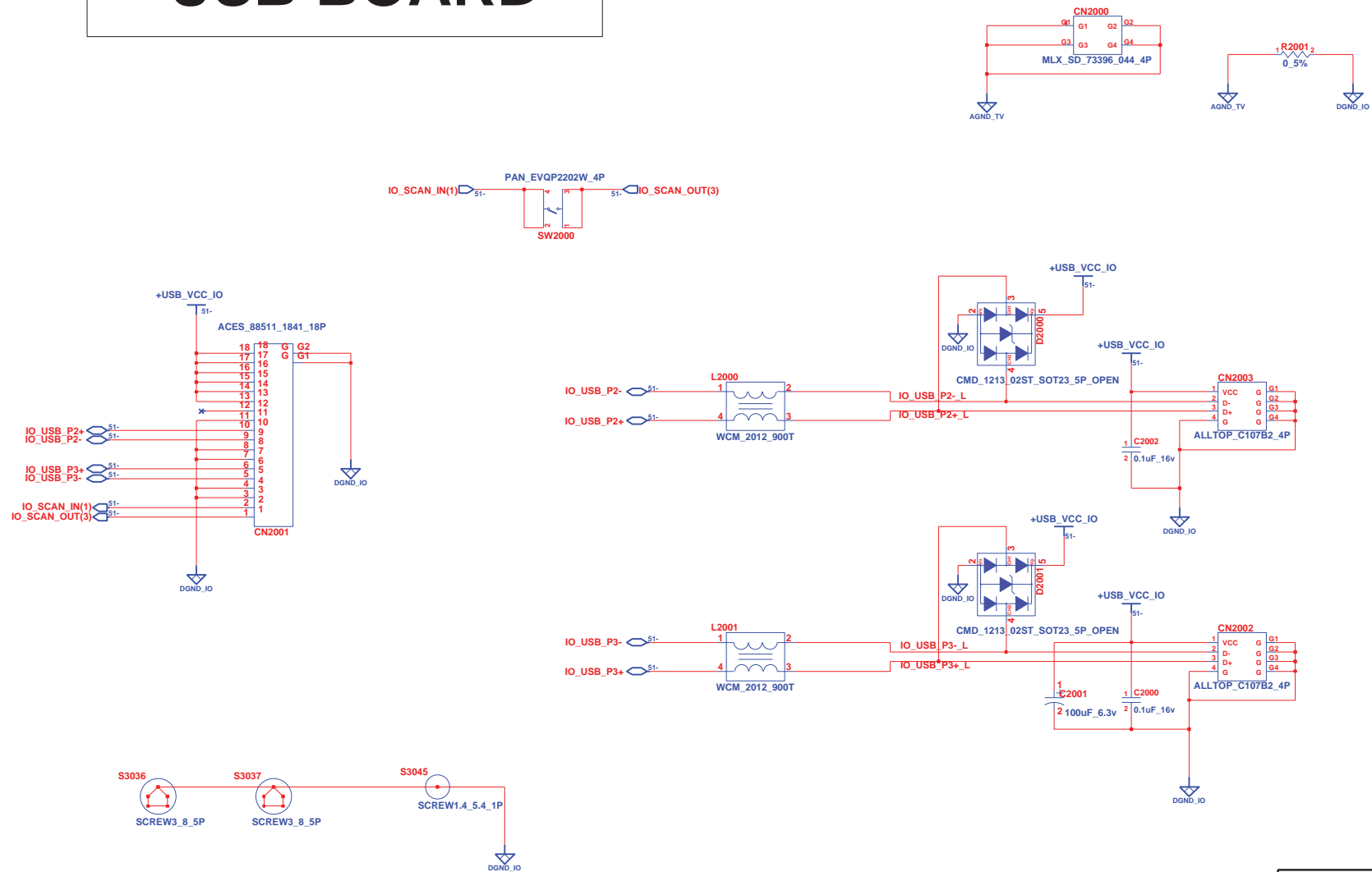

**INVENTEC**

TITLE			
TETON			
USB BOARD			
SIZE	CODE	DOC. NUMBER	REV
A3	CS	Model No	X01

CHANGE by RD-EE3 22-Oct-2007

SHEET 51 OF 56



# TOUCH PAD BUTTON BOARD

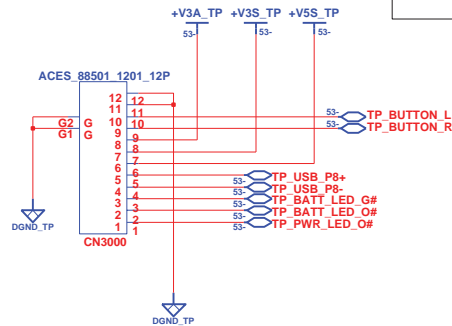

TO MB

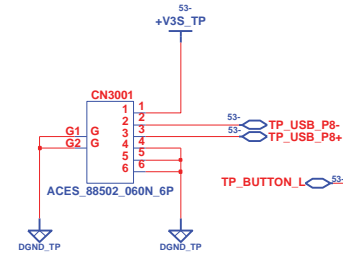

TO FINGER PRINT

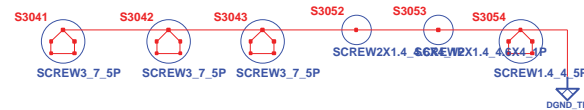
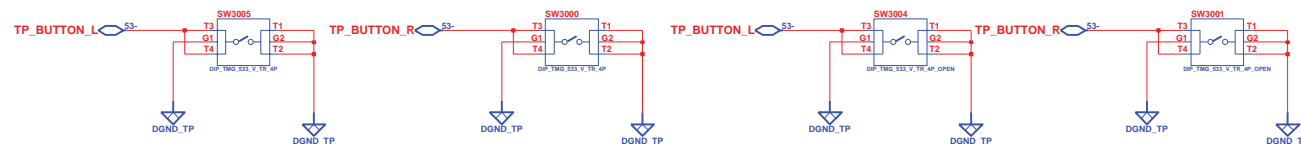
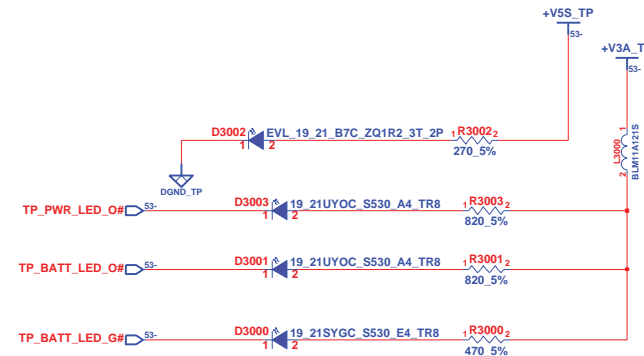

INVENTEC			
TITLE			
TETON			
TH BUTTON BOARD			
SIZE	CODE	DOC. NUMBER	REV
A3	CS	Model No	X01
SHEET		53	OF 56

CHANGE by RD-EE3 7-Oct-2007

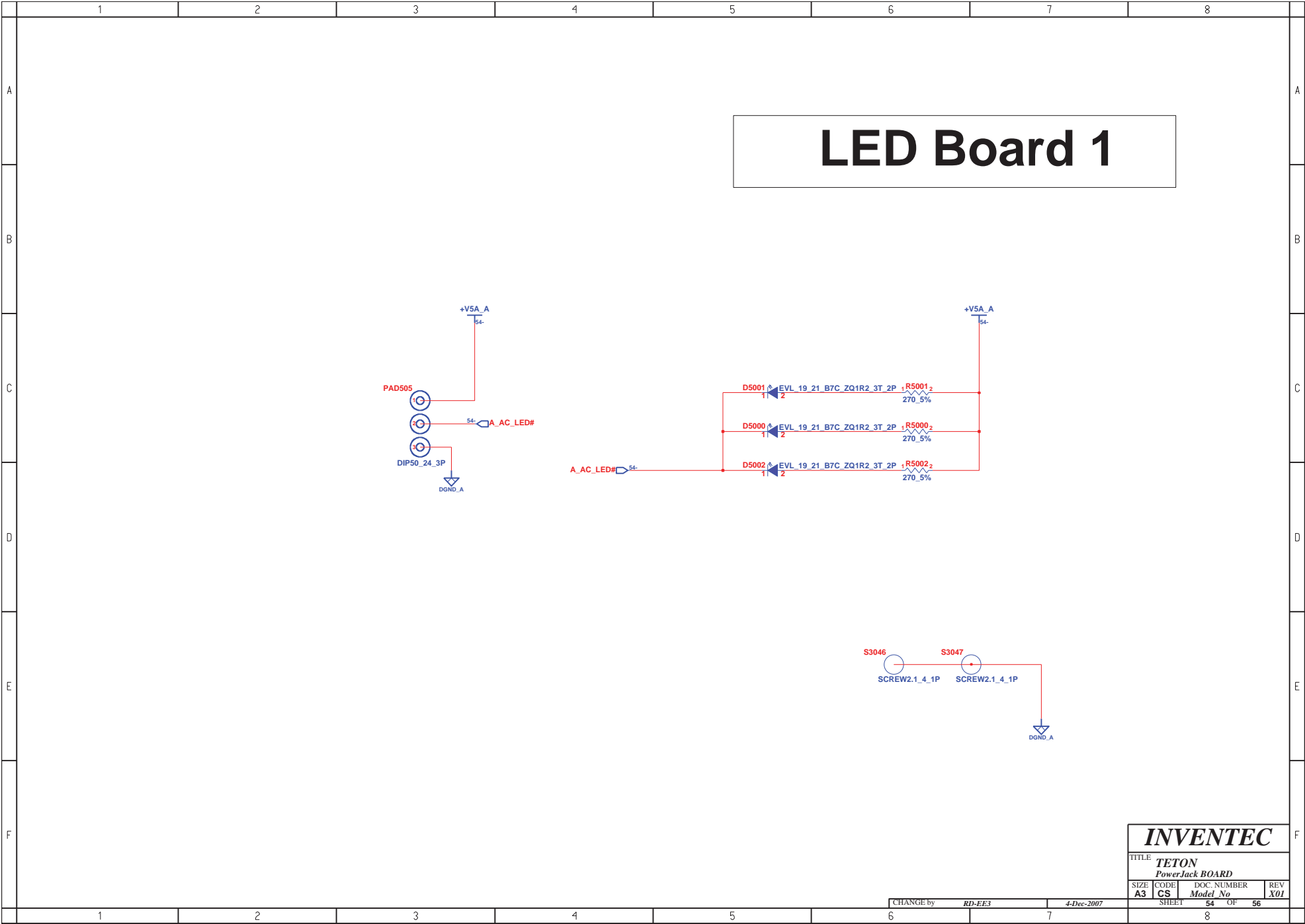

LED Board 2

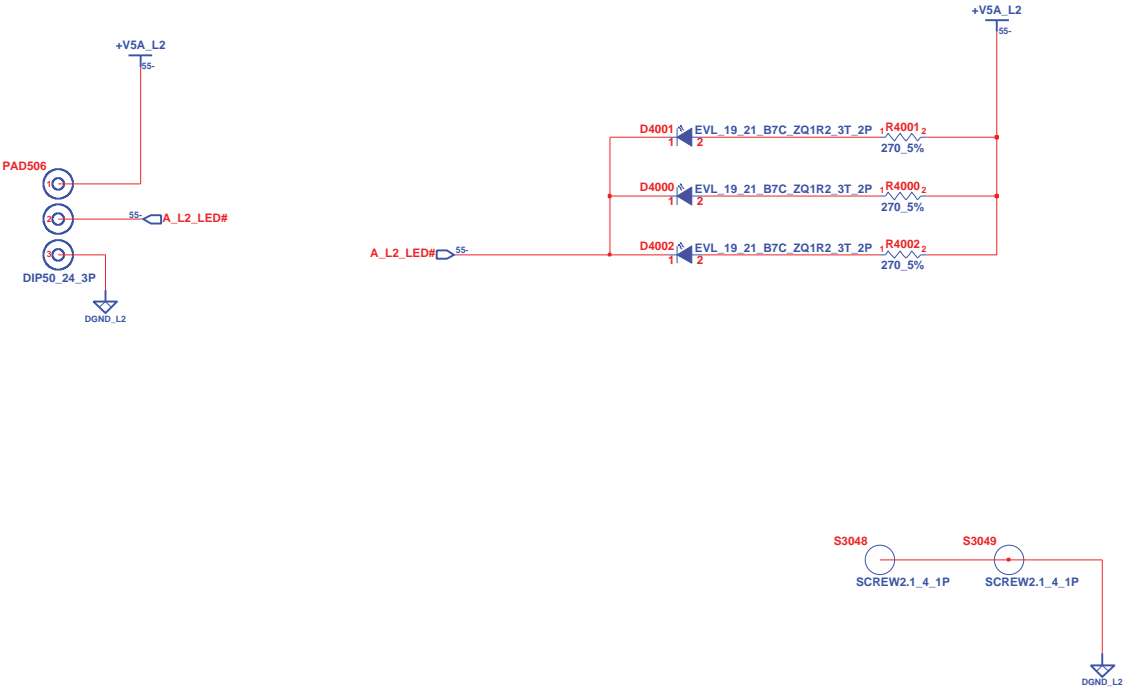

INVENTEC

TITLE			
TETON			
6 IN 1 CARD CONN			
SIZE	CODE	DOC. NUMBER	REV
A3	CS	Model No	X01

CHANGE by RD-EE3 4-Dec-2007

SHEET 55 OF 56

	1	2	3	4	5	6	7	8	
A	<div>E key Board</div>								A
B									B
C									C
D									D
E									E
F								<div><div>INVENTEC</div><div>TITLE TETON E KEY BOARD</div><div><div>SIZE A3</div><div>CODE CS</div><div>DOC. NUMBER Model No</div><div>REV X01</div></div></div>	F
	1	2	3	4	5	6	7	8	
	CHANGE by		RD-EE3		28-Nov-2007		SHEET		56 OF 56